LEGEND

Dear Helen (the Fink),

I believe that you are unkind and inconsiderate because you always laugh at me whenever I see you! I know we're going to have a blast this year because your such a FINK!! I bet me and you can keep ole Tate busy this year. Good Luck with Stewart!! You are so smart I know you will get along fine!! Ink costs money so I am quitting.

Good Luck in "63-64"

Neil Wandey, Esquire

Well Neighbor,

I see you looking good. Being nice + causing trouble. I sure has Been a Panic here at R.H.S. + Since this is our BigOne were going to have Make this a Wild Surfin Hootinannah Party or Something like that. Well you Be good + Come over + see Brot. Bart + me one + awhile. Begood Love The "CPDC"

Helen

I am going to try my best to werck your annual. I see Neil think you a Fink well I don't argee I think your a "rat Fink". I would Like to tell you How neet in every way ~~you~~ you are. BUT my George Washington complex won't let me tell a lie. So with a few more words of kindness, kindness, kindness, I will say good Luck to my Favorit

"RAT Fink"

melvin Fink, John Santee

Helen, (Ignorant) Believe it or not I am going to miss old Reynolds High. There are many reasons for this but the most important one is that I will miss you. I'll miss the good times we had together and especially the little arguments. For as long as remember Reynolds High I will always remember and treasure your friendship.

Love ya,
Rick

Hi Helen,
Bonnie Rampa

-HELEN-

Well girlie, I guess I
might as well drop a lil'
line to let ya know I
still likes ya. You is a
reel neet gurl who eye
like alot. you wil al ways
bee mi freind four alongs
timi. Eye wil even let u
com huntin wif me cuz
I really dont mind?

See ya round
Ralph (alas)
Duck Hunter II I

Dear Helen,

It's a shame you are going to the beach next weekend because I am going to make it real miserable for you because I feel you are a mooch because you are always hanging around our house because I guess you like my big brother because he's a fink like you! (that, & dumb)

Me, again

Lancers' Legend

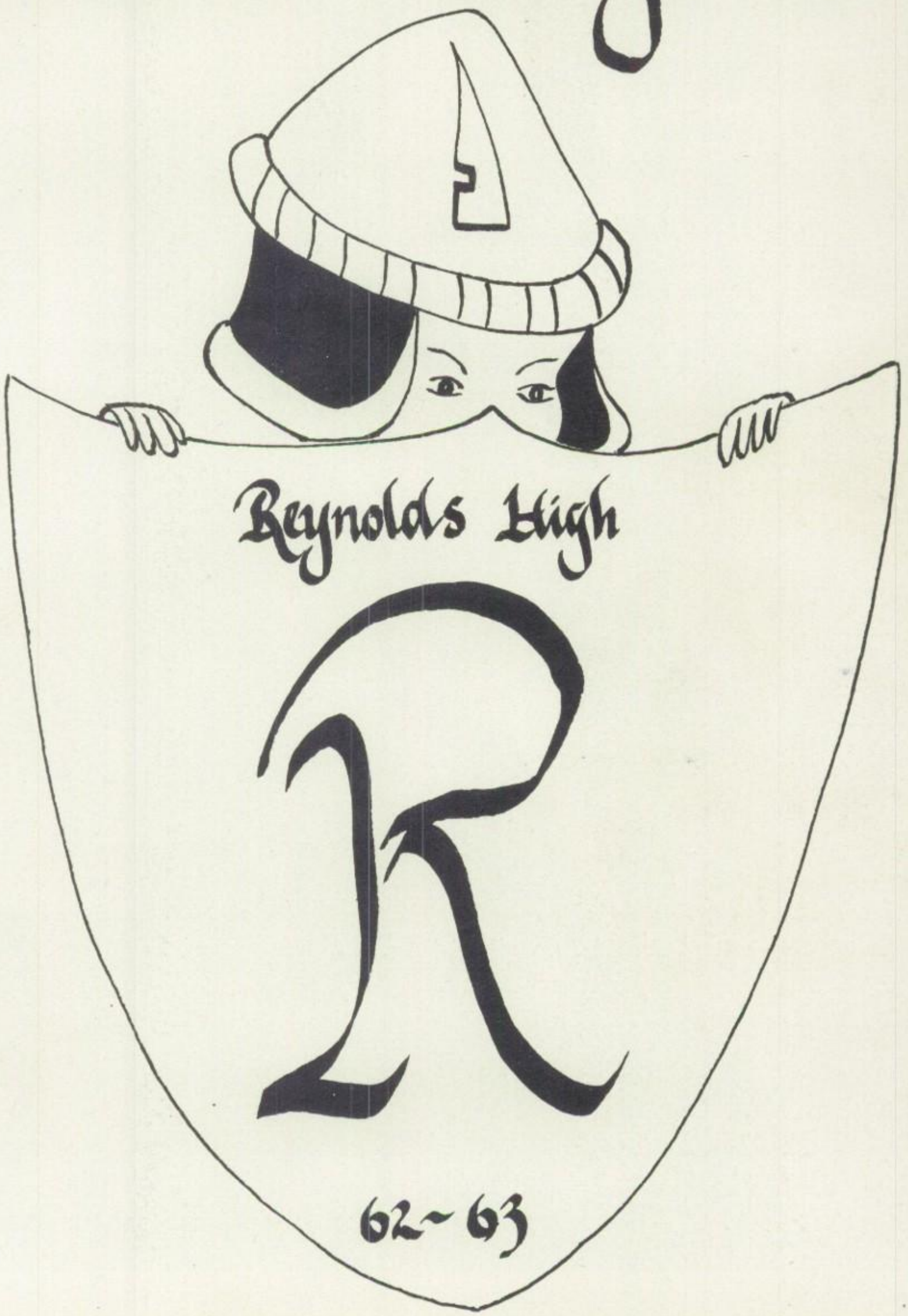

Dedication

The class of '63 is honored to dedicate this Lancers' Legend to our teacher and friend, Leo Smothers, who is noted for his popularity among fellow teachers as well as students. Mr. Smothers has been a member of Reynolds' faculty for four years teaching Chemistry, Electronics, Mechanical Drawing, and Audio Visual along with his duties as adviser to the Radio Club.

A native of Grosse Point, Michigan, Mr. Smothers was born on September 30, 1927, and shortly thereafter moved to Kansas, then Nebraska. He joined the Navy Air Corps after graduation from high school and during his 18 months' term he attended Notre Dame University. He has also attended Reed College and graduated from Portland State College in 1958. Originally Mr. Smothers' ambition was to take up carpentry, but because of a polio attack in 1950 he changed his career to that of teaching.

The Smothers reside outside of Gresham in a modern home built by Mr. Smothers. The family, consisting of Mary, his gracious wife, and his children, Becky 13, Virginia 12, Scott 10, and Mark 7, loves swimming and engage in this sport frequently in their own pool.

So with a word of gratitude and appreciation we dedicate this annual to you, Mr. Smothers, for the school year 1962-1963.

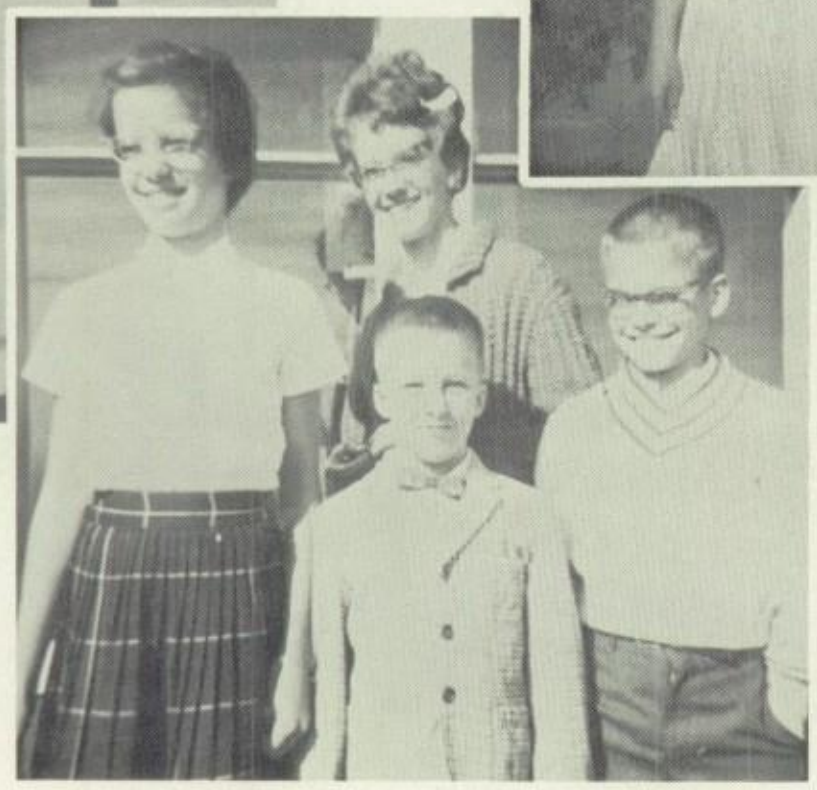

Board of Directors

Dr. Lee Orville Tetz William Miller Durward Grady Leonard Carpenter Muriel Walker

Dr. Hauton B. Lee
Superintendent

Robert O. Sproul
Clerk - Business Manager

Ray Stratton
Vice-Principal

Jean Foster
Dean of Girls

Chuck Adams
Dean of Boys

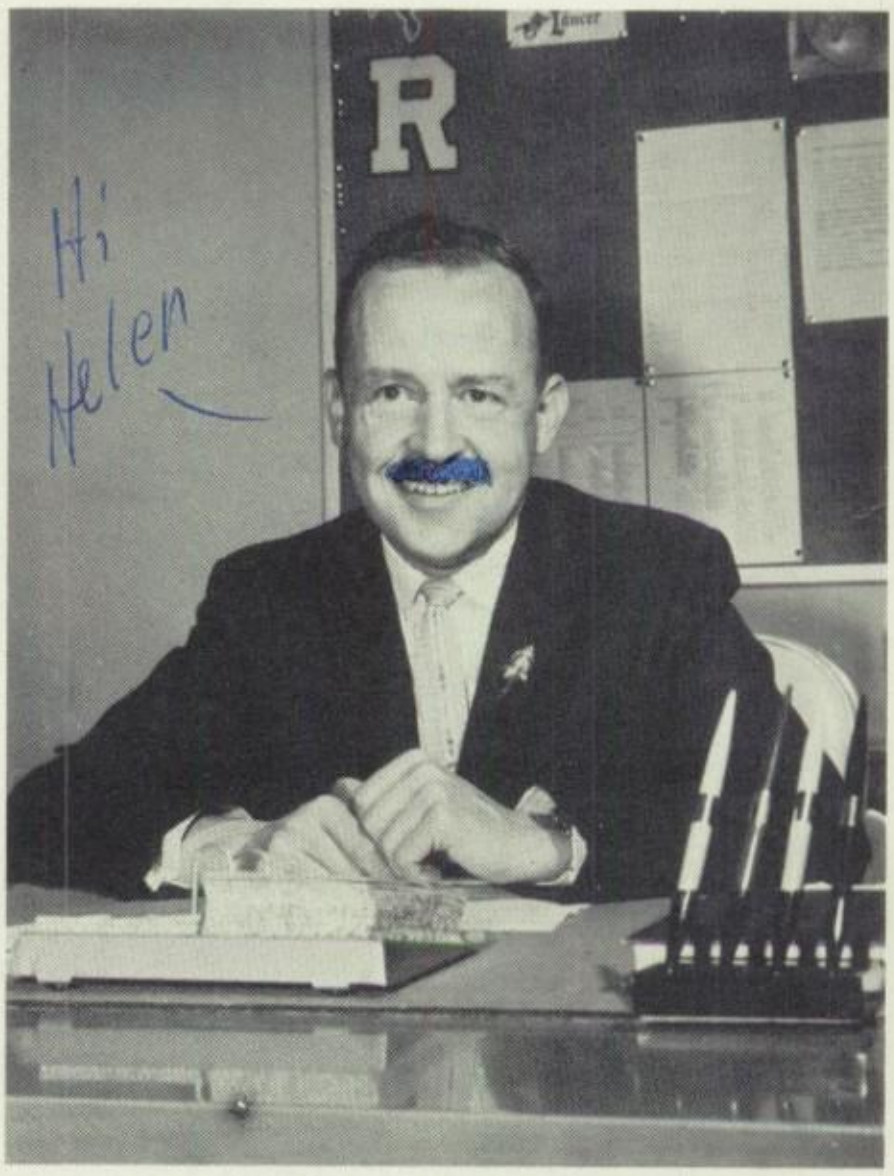

Principal's Message

After one year at Reynolds, I want to use this medium to express my thanks to the vast majority of students who have made this a fine school year. In order to realize a maximum benefit from school, a student should give his most conscientious effort. We have a good school now. But think how much better it would be if every student met the challenge of school with a real desire to exact from Reynolds a full measure of what this institution has to offer. High school is more than teachers, classes, and books. It is the sum total of experiences you share in common with your classmates--classes, clubs, dances, athletics, etc. These experiences react to establish a pattern which stays with each student the rest of his life. Make that pattern one of willing and eager participation. Take challenging courses and point toward a challenging future.

Dean Tate

Faculty

SHANNON STEWART
English

JERRY KALAPUS
English

PATRICIA NELSON
English

DIANE PARKINS
English

CHARLES BENTLEY
Speech
Journalism

MARIA CLASS
German
English

NELL ROSS
Spanish
English

BERNARD LEOPOLD
French
Latin

MARY JEAN MOHN
Spanish
English

Faculty

VIRGINIA FENTON
Arts and Crafts

NANCY NEWMAN
Home Economics

LEO SMOTHERS
Advanced Sciences

LES HOYL
Biology

ROY SCHLESSER
Science

KERNEL BUHLER
Biology

DANA SMITH
Librarian

WARD SMITH
Band

DON WOLFE
Choir

Faculty

MARTHA MATHEW
Typing

SUSAN KINGSLAND
Business Law
General Business

MELVIN WETZEL
Shorthand
Bookkeeping

BOB POLLARD
Modern Problems

CURTIS KNIGHT
World History
Georgraphy

LOU SCRIVENS
US History

JACK LLOYD
Pool Director
Boys' PE

GLYNN ELLIOT
Girls' PE

DON LANE
Boys' PE

Faculty

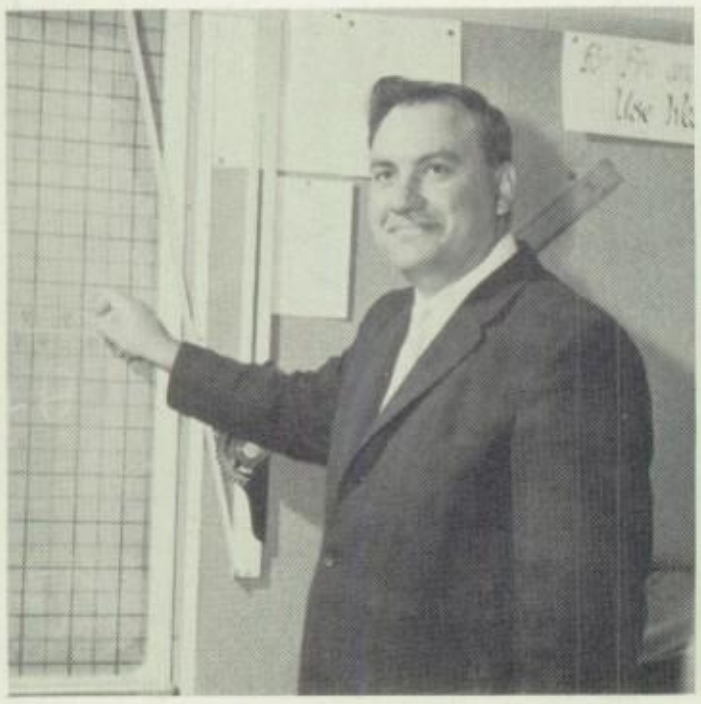

PAUL TOLAND
Algebra
Advanced Math

ALLEN KRAXBERGER
Algebra

FRANK MOSS
Math
Plane Geometry

MARVIN DANIELS
Mechanical Drawing

JOHN WIRTH
Industrial Arts

Secretaries

REA ENGEL

OPAL SHEPHERD

Cooks

Left to Right:
Mrs. Lowery
Mrs. Kitchen
Mrs. Lands
Mrs. Glenn

Custodians

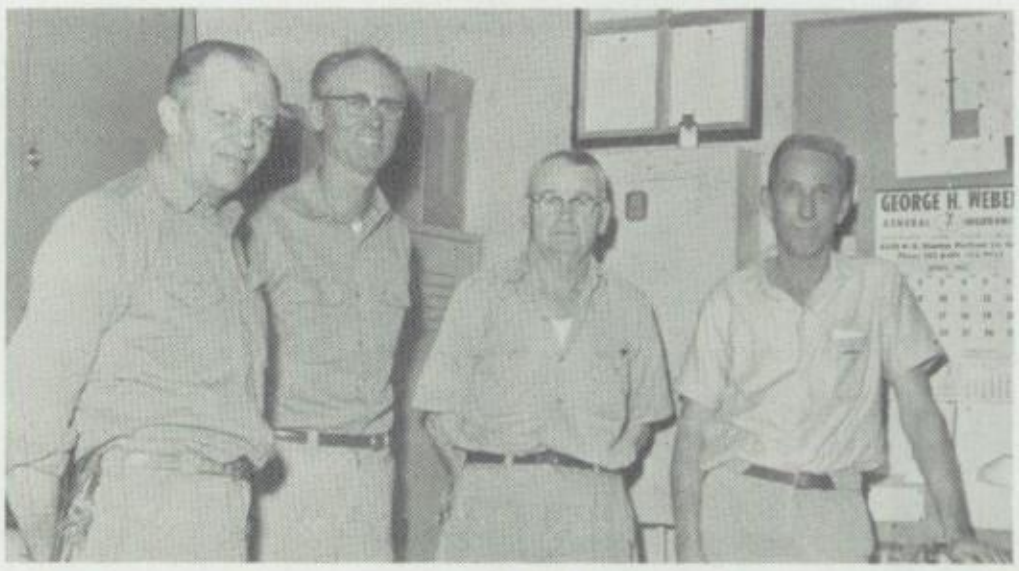

Left to Right:
Mr. Davis
Lyman Calder
Sam Thomas
Mr. Rice

Bus Drivers

Back Row: Dale Monohan, Mr. Barclay, Russel Allen, Bill Ramey, Duane Leber.
Front Row: John Walsh, Deloris Backus, Mr. Stone, Herb Martin, Sam Lane.

Life in the Kingdom

Student Body Officers

President
Donna Winn

Vice-President
Rick Gaines

Secretary
Cheryl Thompson

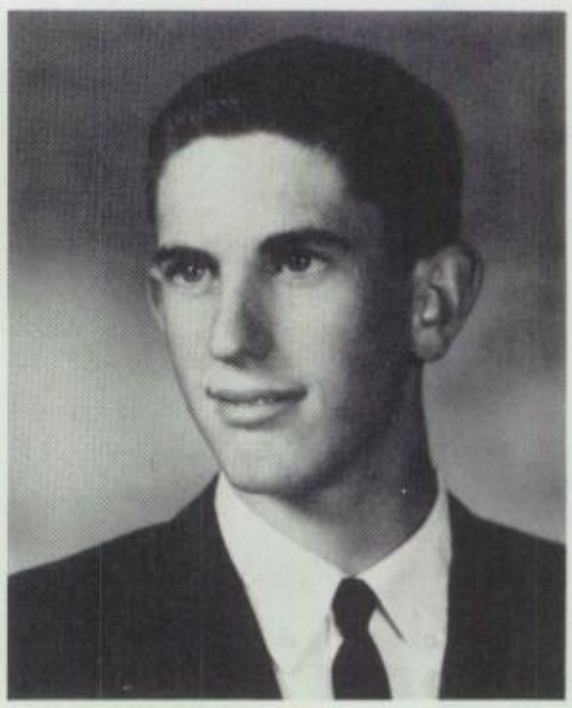

Treasurer
Curt Markus

Student Council

Front Row, L. to R.: Officers: Ted Clibbon, Rick Gaines, Donna Winn, Cherrie Thompson, Curt Markus, George Clarke. Executive Council: Rebecca Hollgarth, Marilyn Mitchell, Theresa Esch, Denny Tower, Grant Beldin, Jerry Croghan. 3rd Row: Kay Donaldson, Linda Owens, Anne Irwin, Pam McPike, Slyvia Barnes, Karen Peterson, Betty Shaw, Rod Barret, Terry King, Rodney Karr, Kelly Haffey. 4th Row: Terry Tower, Leslie Ferrenburg, Colleen Grady, Susie Reini, Rick Blakley, Dave Bennett, Kathy Berman, Sybil Bolton, Nan Lewis, Pam Smith, Sue Johnson, Diane Engel, Gretchen Saylor. 5th Row: Ron Berman, Robin Riebesehl, Mary Schiebe, Rick Davis, Jim Kitchen, Joe Lunday, Neil Handy, Craig Carpenter, Jim Hathaway, Skip Krause, Mark Williamson.

Inter-Club Council

Seated, L. to R.: Kathy Simms, Linda Jenkins, Leona Burnham, JoAnne Forkner, Linda Thomas, Claudia Wood, Colleen Grady, Karen Bonde, Penny McDonald, Nyla Mullins, Suzanne Griffin. Standing: Dave Tegart, Gary Thompson, Rick Blakely, Rick Gaines, Larry Jones, Donna Winn, Diane Engel, Jerry Helms, Larry Sliger, Ken Sliger, Ron Berman.

Office Girls

L. to R.: Lynn Harrison, Diane Salvon, Donna Winn, Virginia Smith, Carol Buchanan, Donna Bogh, Carol Olson, Cherrie Thompson, Linda Turner, Bev Tack, Linda Jenkins, Lois Heinz, Sharon Meads, Helen Johns, Sandy Hunter, Sandy Minor.

Library Help

Front Row, L. to R.: Donna Lambeth, Diane Serroels, Steve Salmon, Maria Schultz, Judy Rathman, Andy Langland. 2nd Row: Richard Price, Diane Engel, Carol Freeman, Sandy Neely, Barbara Meyers, Gloria Sturdavant, Joan Starnes, Carol Murray, Donna Price, Carol Fennell, Rod Williams. Back Row: Linda Keller, Lolita Eastin.

Motto:

Ambition is our ideal on whose wings we soar.

Colors:

White and lavender.

Flower:

Rhododendron.

Senior Class Officers

President
Jerry Helms

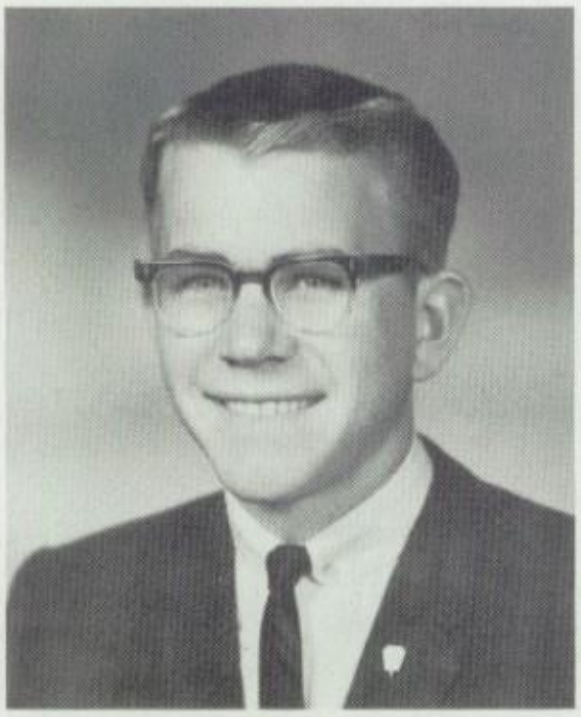

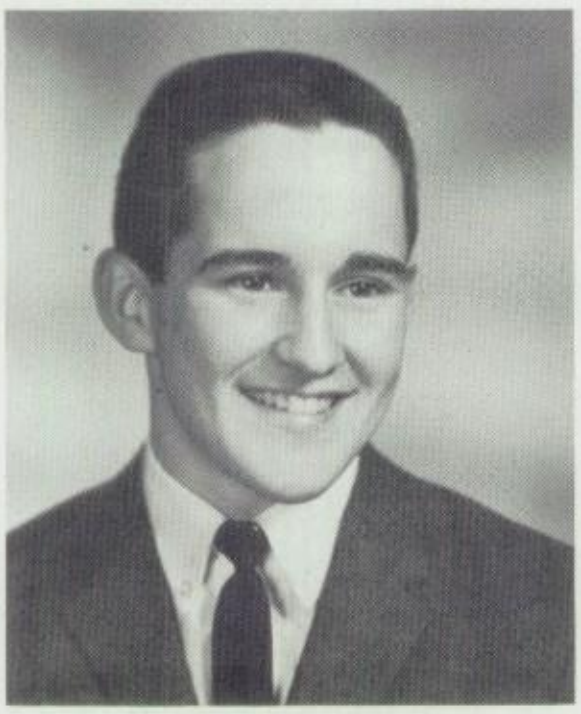

Vice-President
John Hathaway

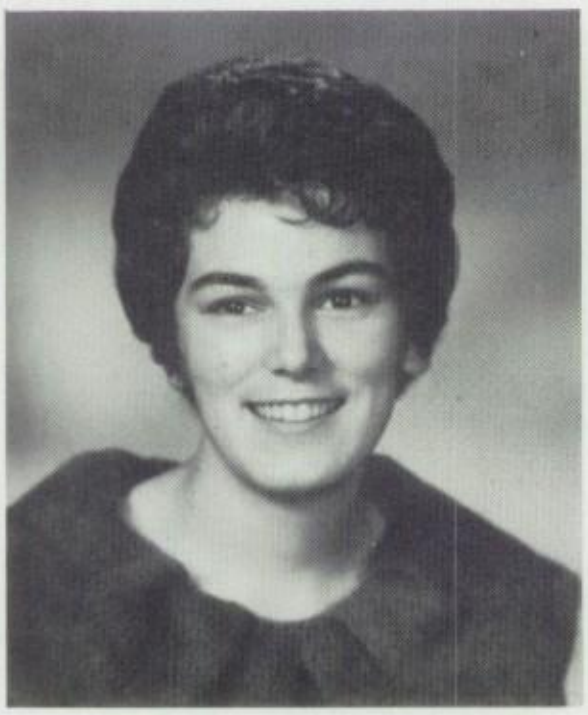

Secretary
Karen Peterson

Treasurer
Sharon Meads

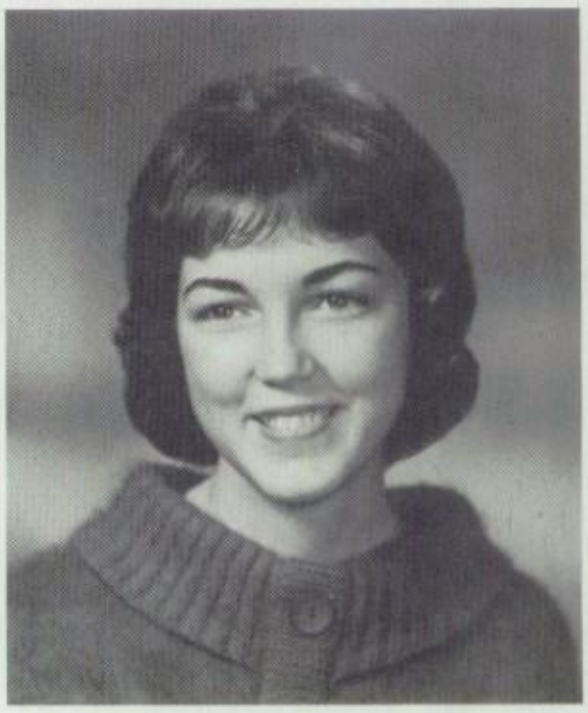

JUDY ALLEN
Calligo-2-3; GRA-3, President-3; Band-1-2-3-4; Secretary-4; Pep Band 2-3-4; Girls' League Rep.-1-2; Honor Society-4.

CARY ANDERSON
Lettermen's Club-3-4; Ski Club-4; Fire Squad-3-4; Football-1-2-3-4; Wrestling-1; Track-4.

ALICE ARGUE

HARVEY AYERS
Wrestling-1-2; Football-2.

JUDY BALLANTINE
Calligo-1-2-3-4; FHA-1; Girls' Glee-1; Choir-2-3-4, Vice-President-3, Point Secretary-4; Swim Team-1; Freshman Rally-1; JV Rally-2; Varsity Rally-3; Basketball Princess-1; Football Princess-2; IRL-4.

KATHY BERMAN
Pep Club 2-3-4, Poster Chairman-4; Speech Team-4; Calligo-1-2-3-4, Chaplain-4; Annual Staff-3; Ski Club-3; Student Council Rep.-3-4; Tumbling 1; Girls' League Treasurer-4; District Speech Tournament.

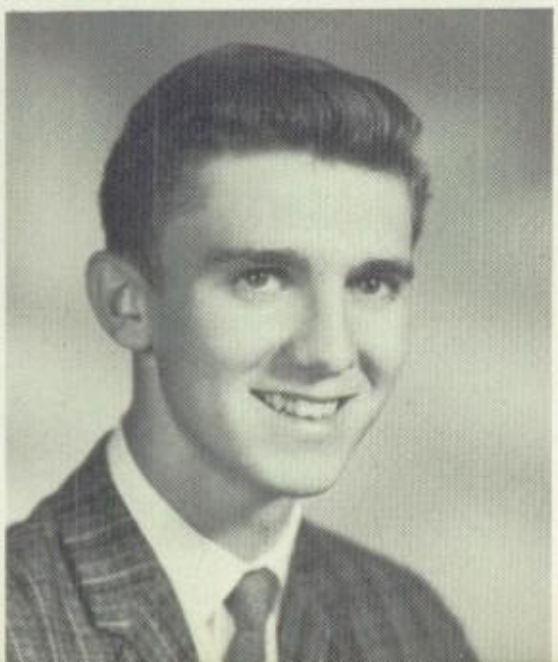

KAREN BONDE
FHA-1-2; Pep Club-2-3-4, Vice-President-3, President-4; Calligo-2-3-4; Girls' Glee-1; Dance Team-3; Speech Team-3; Homecoming Princess-4.

BILL BROOKS
IRL-2-3; Lettermen's Club-2; Royal Lancer Staff-3-4, Sports Editor; Wrestling-2-3-4; Track-2-4.

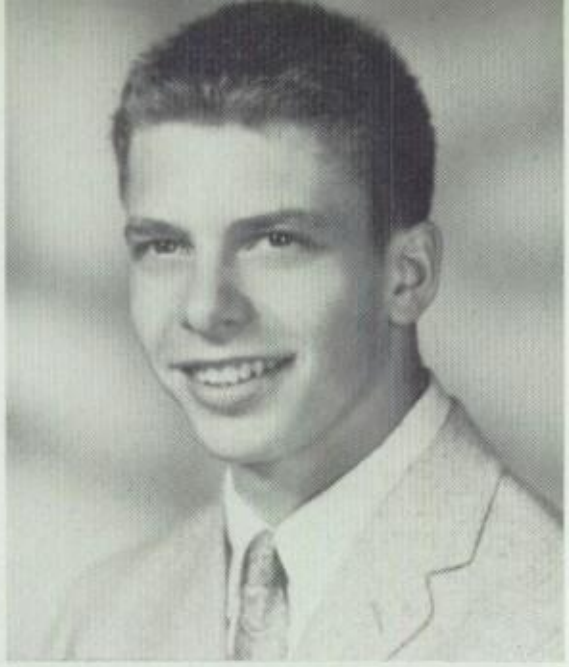

LEONA BURNHAM
Pep Club-3-4; Girls' League President-4; Girl of the Month, Sincerity-4; FHA-1-2; Calligo-2-3-4; Dance Team-3; Honor Society-4, Secretary-4; Choir-2; Red Cross Leadership Training Center-3.

DARRAL CALCAGNO
Lettermen's Club-2-3; Choir-1-2; Swimming-1-2-3-4.

LEN CARPENTER
Mona-Chi-3-4; Lettermen's Club-2-3-4; National Honor Society-3-4; Fire Squad-3-4; Class President-2; ASB Vice-President-3; Wilco League Vice-President-3; Student Council-1-3-4; Boys' State Rep.-3; Region III Rep.-2-3; Second Place in State Wide Math Contest-4; Football-1-2-3-4; Basketball-1-2-3-4; Most Inspirational-3; Baseball-1-2-3-4.

DEAN CAUTHERS
Radio Club-1-2-3-4; President-2.

JAY CELORIE
Lettermen's Club-3-4; Coin Club-3; Cross Country-2-3-4; Track-2-3-4.

MARIAN CHILCOTE
FHA-1-2; Calligo-1; Tumbling-2; Swimming Team-1.

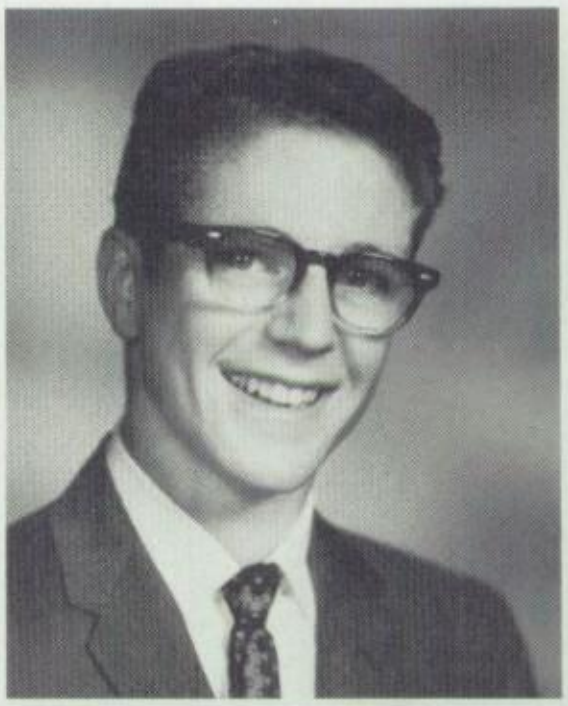

SCOTTY CLARK
Photography Club-3; Wrestling-1-2.

GEORGE CLARKE
Honor Society-4; Speech Team-3-4; National Forensic League-3-4; Speech Team-3-4; Newspaper Staff-3-4; Student Council-2-4.

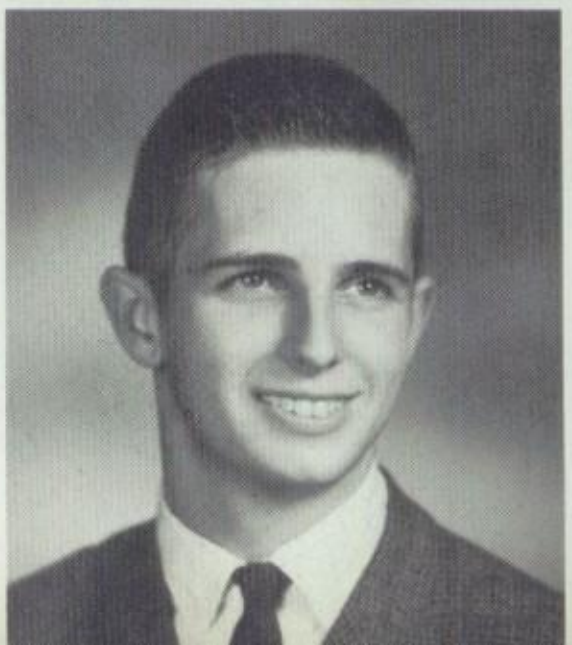

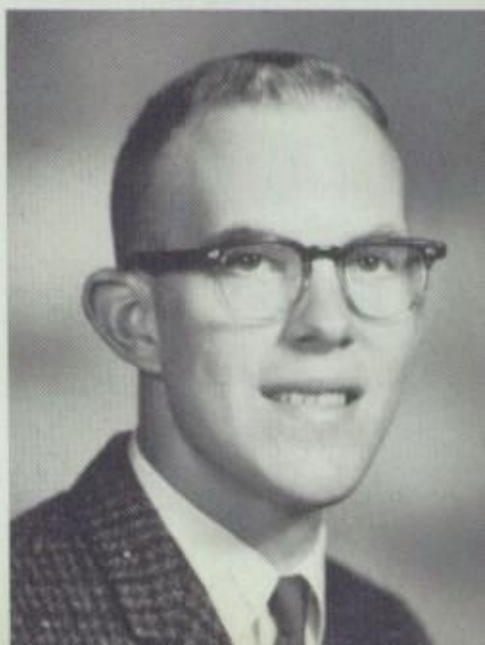

TED CLIBBON
YFC Chaplain-1-2; JV Football-1-2; Varsity Track-2-4; Student Council Representative-4; Choir President-4; Four Coachmen-4; Publicity for Annual-2.

BETTY CORESON

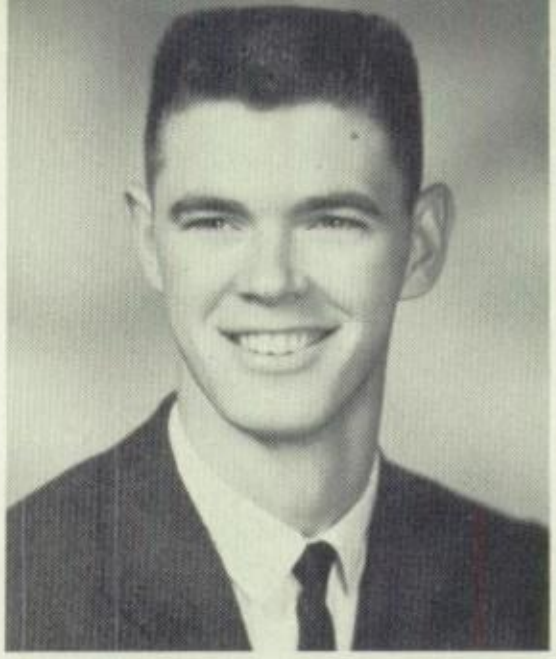

ROSS DAPPEN
Lettermen's Club-1-2-3-4; Mona Chi-2-3-4, Vice-President-2; President-3; Fire Squad-3-4; Varsity Baseball-1-2-3-4, All League-1-2-3-4, All State-4; JV Basketball-1; Varsity Basketball-2-3-4, All League-3; Freshman Football; Varsity Football-2-3-4; All League-3; Newspaper Staff-3; Mr. Basketball-3; Fire Squad-3-4.

RICK DAVIS
Lettermen's Club-3-4; Baseball Manager-3; Student Council-4.

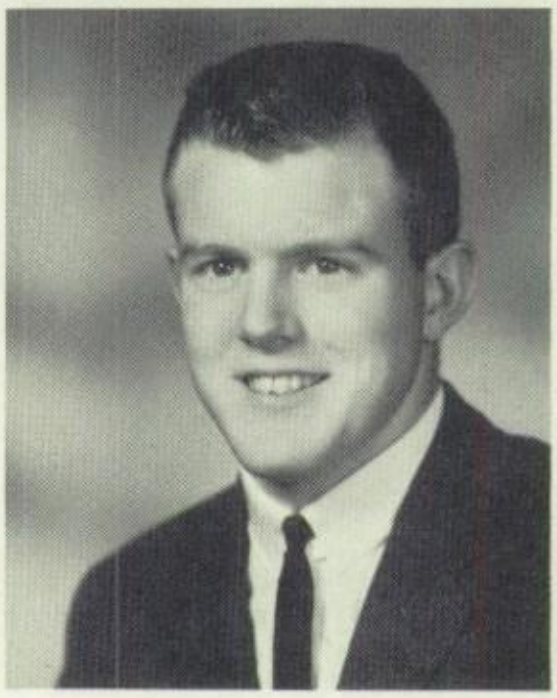

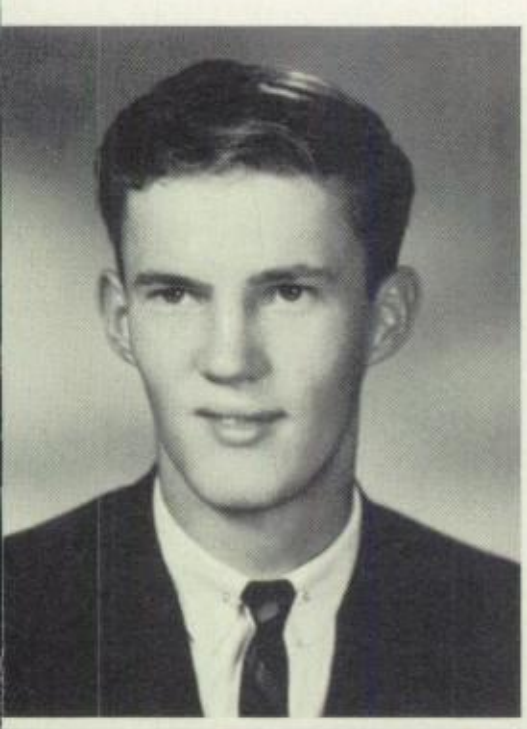

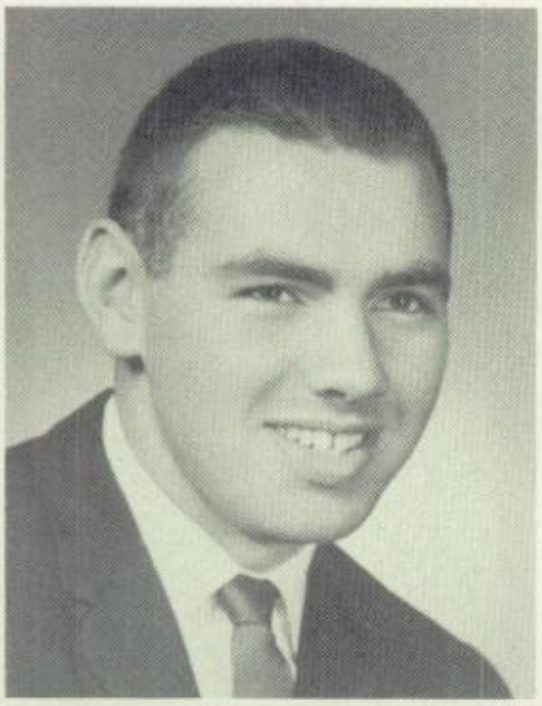

RAY DeCAMP
Baseball-2.

DAVID DIRKSEN
Lettermen's Club-3-4; Ski Club-4; Fire Squad-4; Football-1-3-4; Basketball-1-2-3; Baseball-1-3.

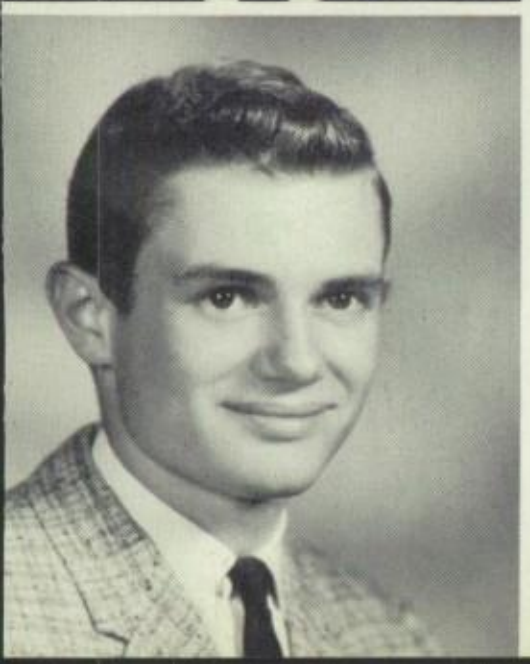

MELVIN DOUGLASS

HUGH DUNLAVY
Lettermen's Club-2-3-4;Dance Band-4; Pep Band-2-3-4; Fire Squad-4; Swim Team-1-2-3-4; Track-2.

LOLETA EASTIN
FHA-1-2; Calligo-2-3-4, Refreshment Chairmen-4; Choir-2-3-4; Annual Staff-4; Girls' Glee-1.

DIANE ENGEL
Trans. Student-3; Pep Club-4; Ski Club-3-4; Calligo-3-4; Annual Staff-3-4, Editor-4; Student Council Rep. -4; Inter-Club Council-4; Red Cross Leadership Training Center-3; Honor Society-4.

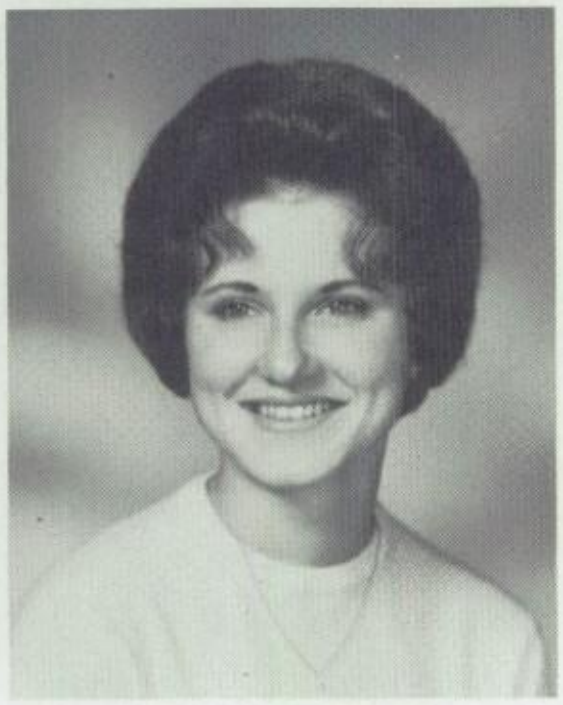

LUANNA ENQUIST
Girls' Glee-1; Choir-2-3-4.

CAROL FENNELL

CAROL FREEMAN
Choir-3-4; Intermurals-1.

GLENN GERRITZ
Lettermen's Club-3-4; National Honor Society-3-4, Treasurer-4; FTA-4, Vice-President; Fire Squad-3-4; Football-2-3-4; Basketball-1-2-3-4; Baseball-1-2-3-4; Soph. Class Vice-President; Junior Class President; PTSA Student Rep. ; Student Council-2; Honor Roll-1-2-3-4.

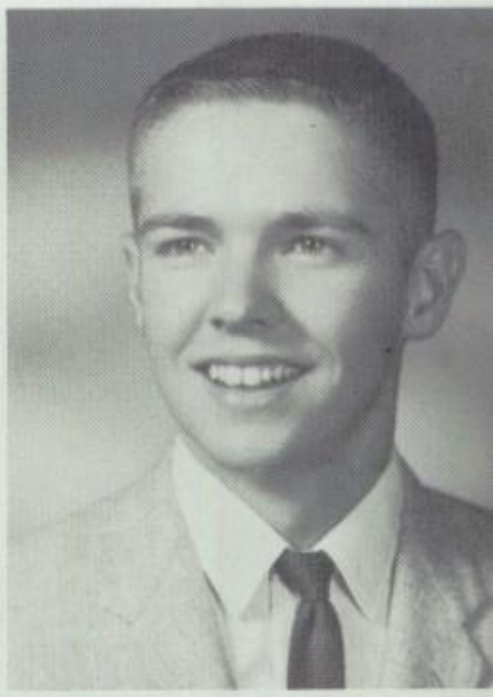

ROGER GILLESPIE
Lettermen's Club-3-4; Band-2; Pep Band-2; Rally-3; Student Council-3; National Honor Society-4; Basketball-2; Baseball Mgr. -2-3.

ROBERT GLASER
Mona Chi-3-4; Lettermen's Club-3-4; Football-1-3-4; Basketball Mgr. 4.

JIM GLENN
Lettermen's Club-4; Cross Country-1; Track-1; Baseball-2-3-4; Audio Visual.

COLLEEN GRADY
Calligo-1-2-3-4, Vice President-3; Pep Club-2-3-4; FHA-2; Dance Team-2-3; Annual-3; Band-1-2-3-4; Pep Band-1-2-4; Student Council Rep.-2; Intramurals-1-2; Basketball Princess-2; Football Princess-4; YWCA Northwest Leadership Conference-3.

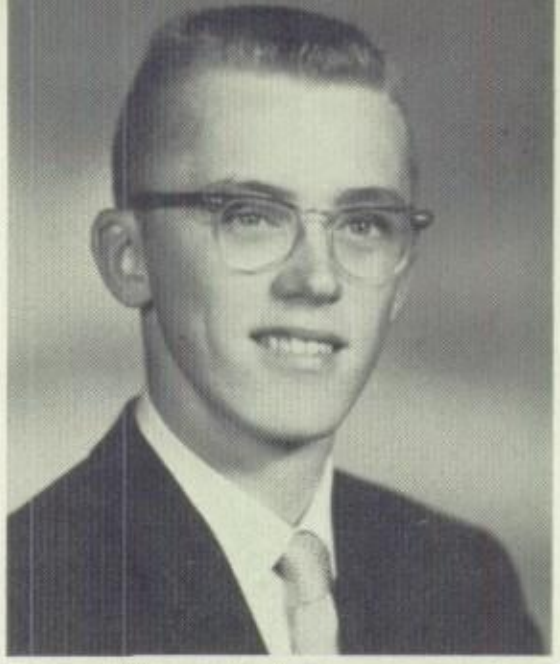

DeLORIS GRIMM

GENE HANDY
Lettermen's Club-2-3-4; Pep Band-2-3; Baseball-1-2; Swim Team-2-3-4, Co-Captain-4.

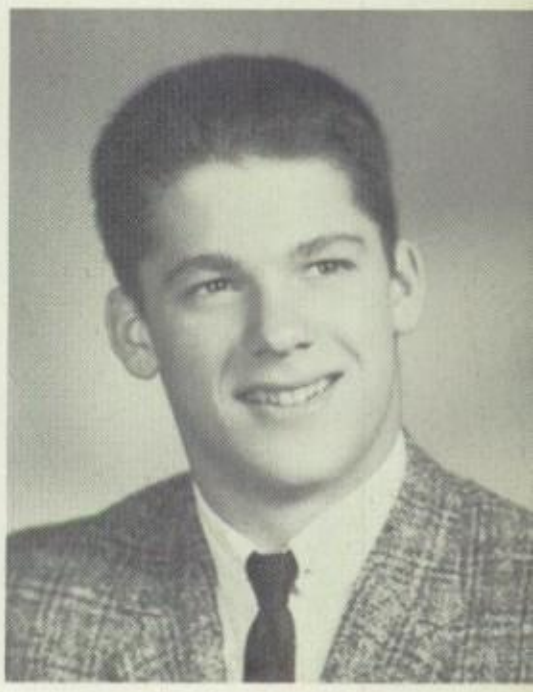

LYNN HARRISON
Calligo-1-2-3-4, Sgt. at Arms-4; Pep Club-2-3; Annual Staff-1; Dance Team-2-3; FHA-1; Newspaper Staff-4; Girls' League Rep.-4; Rally-1.

JOHN HATHAWAY
Lettermen's Club-2-3-4; Mona Chi-3-4, Secretary-4; Dance Band-2-3-4; Pep Band-3-4; Track-1; Wrestling-2-3-4, 3rd Place District; Golf-3-4; Senior Class Vice President-4; PTSA Rep.-3; Fire Squad-4; Newspaper Staff-4, Cartoonist and Business Mgr.-4; National Merit Honorable Mention-4.

LOIS HEINZE
Calligo-2-3-4; FHA-1; Annual Staff-4; Spanish Club-4; Intramurals-1; Majorette-3; Band 1.

JERRY HELMS
Mona Chi-3-4; Lettermen's Club-1-2-3-4; Radio Club-3-4; Swim Team-2-3-4, Co-captain-4; Golf-1-2-3-4; Honor Society-3-4, Vice-President-4; Treasurer Soph. Class-2; Senior Class President-4; Newspaper Staff-4; Circulation Mgr.-4; Student Council Rep.-3; Fire Squad-3-4.

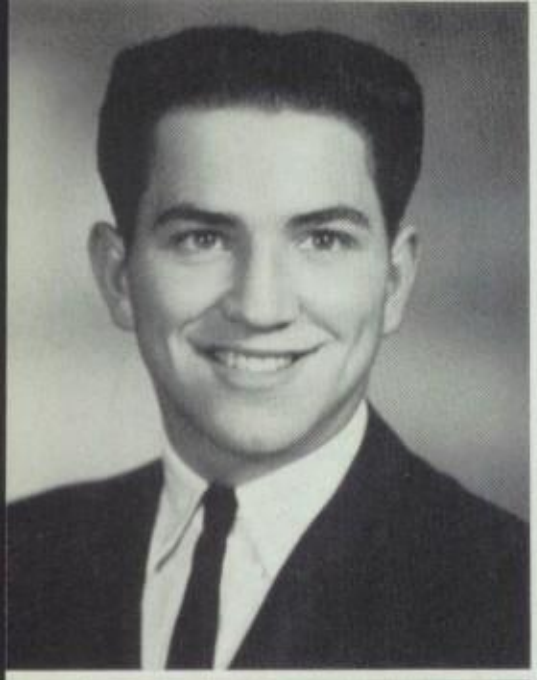

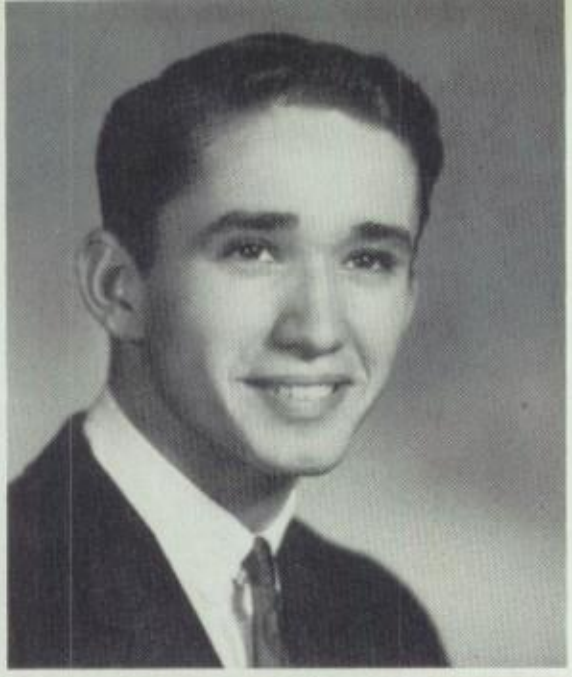

SAM HERD
Chantels-3-4; Choir-3-4.

SCOTT HEWITT
Wrestling-1.

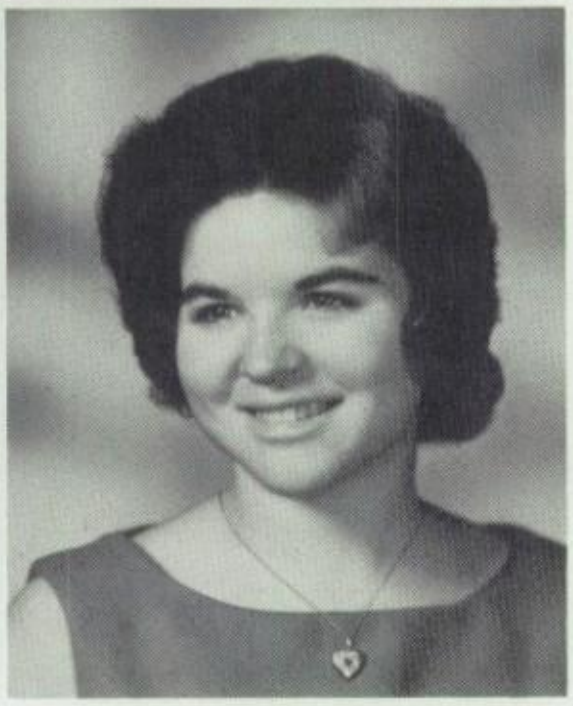

CHERYL HOOVER
Trans. Student-4; Calligo-4; Majorette-4; Student Council Rep.-4; Queen of Football Court-4; Choir-4.

SANDI HUNTER

LINDA JENKINS
Calligo-1-2-3-4; FTA-2-4, President-4; FHA-1; Annual Staff-3-4, Business Mgr.-4; Girls' League Sgt. at Arms-4; Band-1-2; Intramurals-1; Honor Society-3-4; Honor Roll-1-2-3-4; Scholar of the Month.

DARLENE JEWELL
Calligo-1-2-3-4, Class Rep.-3; FTA-2-3-4; FHA-2; IRL-1-2-3-4; Pep Club-3; Rally-2-4; Annual Staff-2; Swim Team-1; Christmas Princess-1; Girl of the Month, Vivacity-4; Reynolds Relay Princess-2.

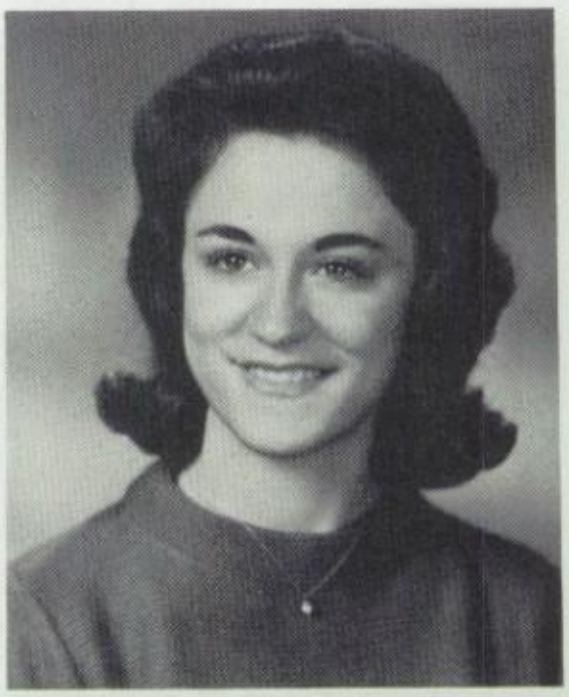

MICHAEL JOHNS
Band-1-2-3-4, President-4; Pep Band-1-2-3-4; Dance Band-3-4; Honor Band-3-4; Basketball-1; Track-2; Swim Team-2; National Honor Society-4.

JIM KAVALIER
Lettermen's Club-2-3-4; Newspaper Staff-4; Fire Squad-3-4; Baseball-1-2-3-4; Basketball-1-2-3; Freshman Class Vice-President-1.

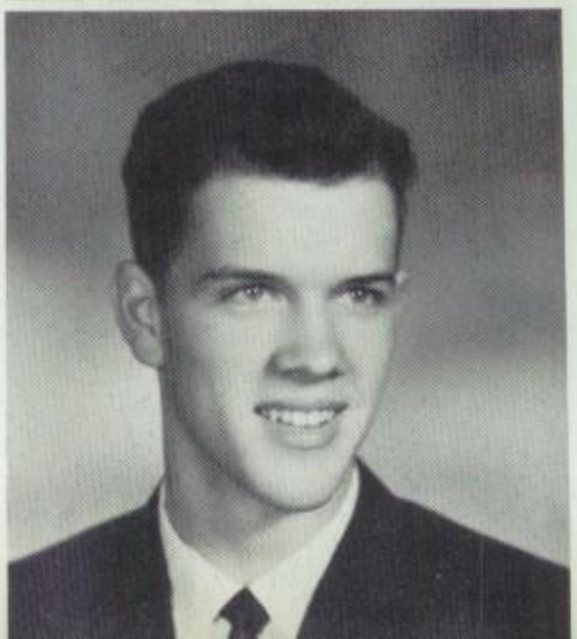

ROBERT KING

LINDA KELLER
FHA-1-2, Treasurer-2; Choir-2-3-4; Calligo-3; Girls' Glee-1.

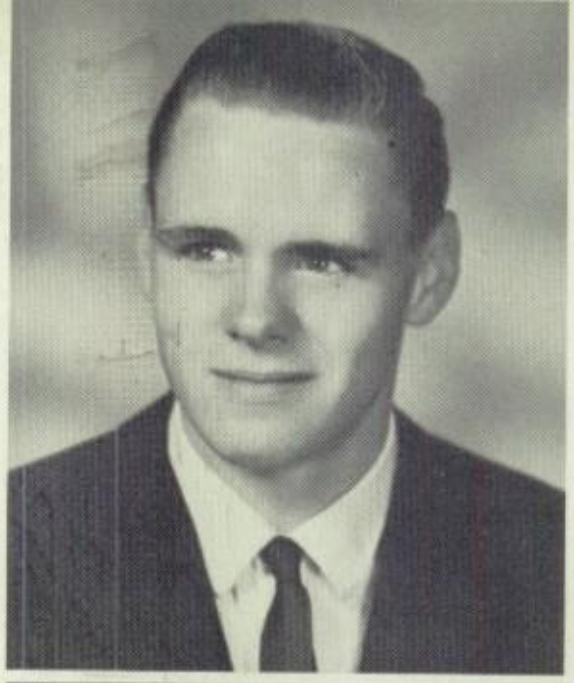

JIM KITCHEN
Lettermen's Club-2-3-4; Fire Squad-3-4; Newspaper Staff-4, Sport Page Ed.-4; Football-1-2-3-4; Basketball-1-2-3-4; Baseball-1-2-3-4.

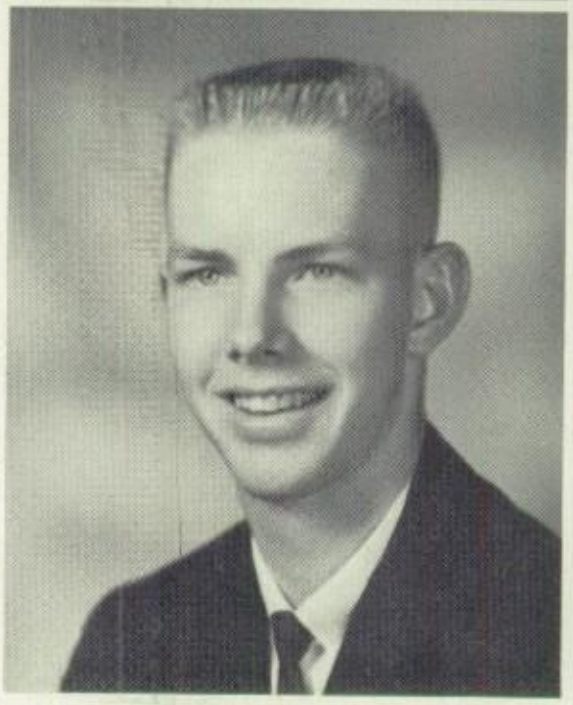

FRANK KOSDERKA
Radio Club-4; FTA-4; Lettermen's Club-3-4; Golf-3-4; Basketball Statistician-3-4.

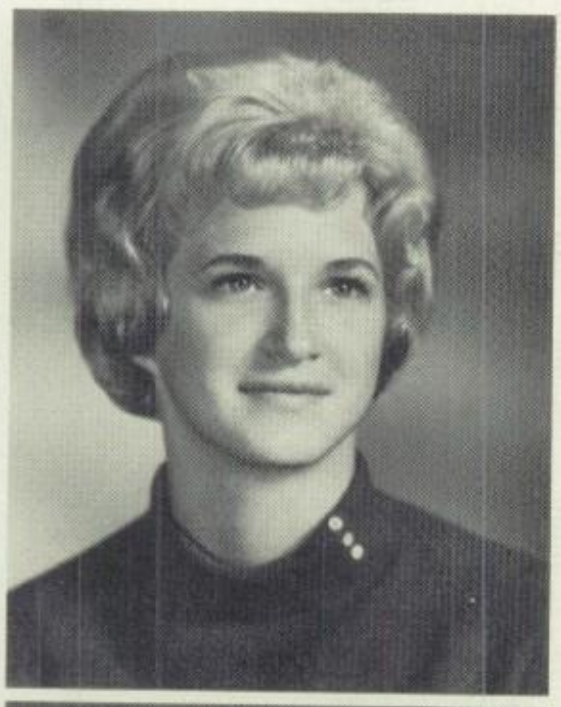

DONNA RAE LAMBETH
Ski Club-1-2; Drama-2-3-4; IRL-2-3, President-3; FHA-1; Pep Club-3, Water Ballet-2; Intramurals-1-2; PTSA Rep.-2; Junior Class Secretary.

ANDY LANGLAND
Calligo-1-2-3-4; FHA-1; IRL-4; Choir-2-3-4; Swim Team-1; Rally-1; Majorette-2-3-4; Cotton Pickin' Cutie-2.

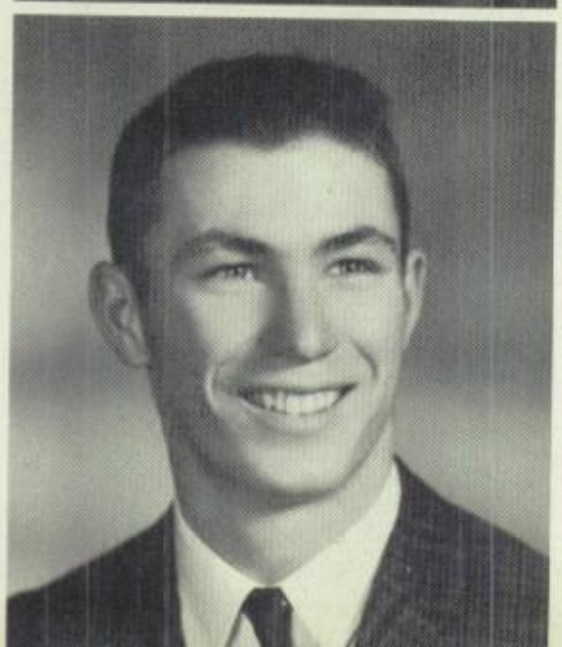

HOWARD LEWTON
Lettermen's Club-3-4; Fire Squad-4; Football-2-4; Track-2-3-4; Basketball-1-2-3-4; Cross Country 1.

LARRY LOFFINK
Lettermen's Club-3-4; Mona Chi-3-4, President-4; Football-2-3-4; Basketball-1-2; Baseball-1-2-3-4.

CURT MARKUS
Lettermen's Club-3-4; ASB Treasurer-4; Wilco League Treasurer-4; Student Council Workshop-3; Region-3 Rep.-3-4; Honor Society-3-4; Honor Roll-1-2-3-4; Football-2-4; Basketball-1-2-3-4; Baseball-1-2-3-4.

MARC McCLINTOCK
Lettermen's Club-2-3-4; Basketball-2-3; Football; Fire Squad.

LARRY McGINNIS
Band-1-2; Coin Club-3.

SHARON MEADS
Calligo-1-2-3-4, Treasurer-3; Pep Club-2-3-4, Vice-President-4; Annual Staff-4; Newspaper Staff-4; Dance Team-3; Student Council Rep.-3; Girls' League Historian-3; Choir Secretary-3; Senior Class Treasurer-4.

GARY MICHAEL
Trans. Student-4; FTA-4; Annual Staff-4.

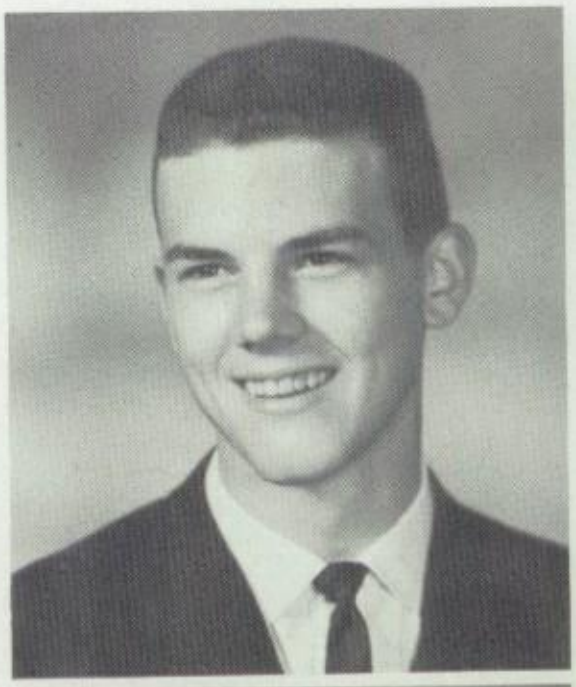

DONNA MILLER
Calligo-1-2-3-4, Secretary-3; Pep Club-4; Dance Team-3; Pep Band-1-2-4; Band-1-2-3-4; Intramurals-2; Girls' League Secretary-4; Speech Team-4; NFL-4.

JOHNNY MILLER

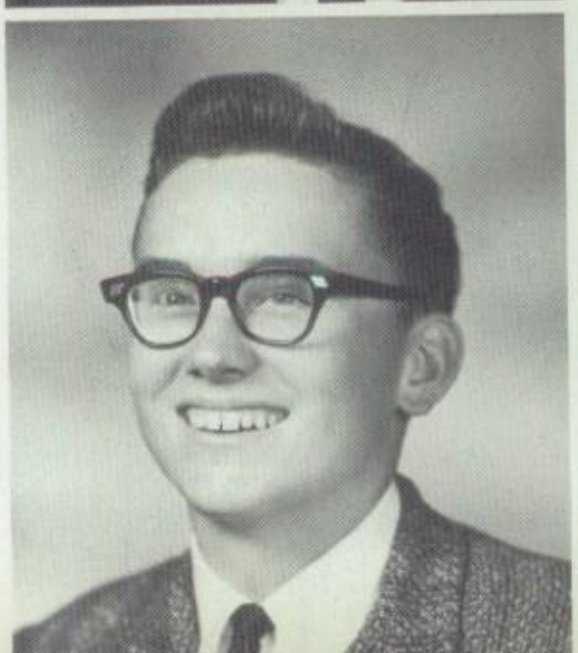

SANDIE MINOR
Calligo-1-2-3-4; Dance Team-3; Pep Club-3-4; FHA-1, Secretary-1; Christmas Princess-3.

CAROL MURRAY

BETTE NAVAL
Trans. Student-4; Calligo-4.

BERNIE O'BYRNE
Cross Country-1; Football-2; Track-1-2-3; Coin Club-3.

KEITH ODERMAN
Newspaper Staff-4.

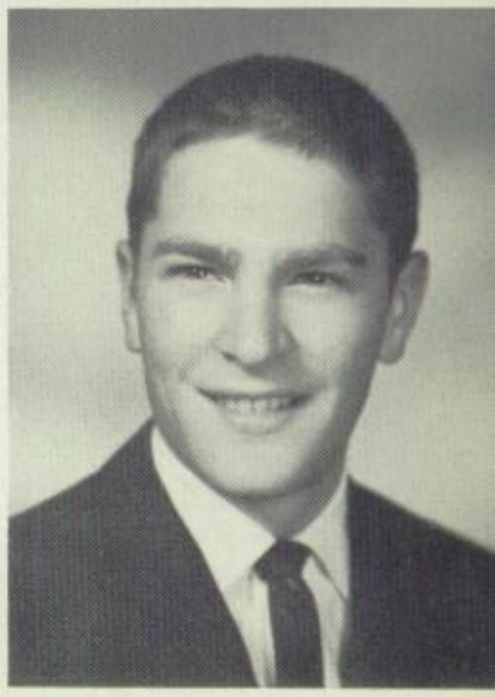

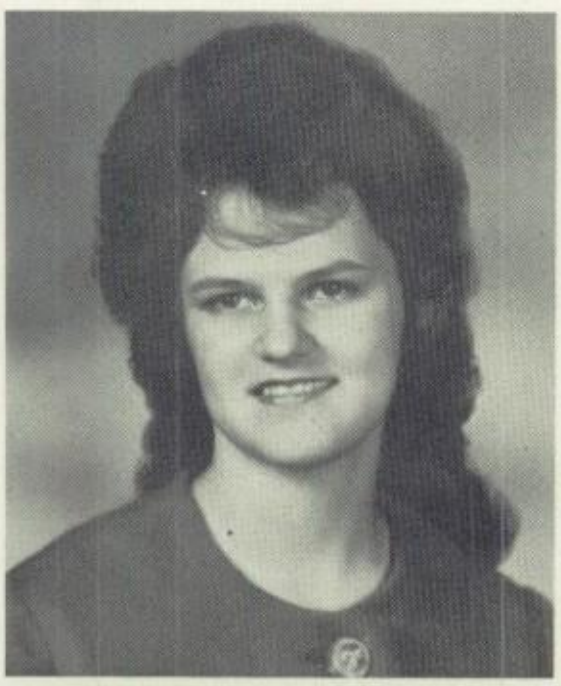

PAM PAETZHOLD
Pep Club-2-3; Calligo-1-2-3-4; IRL-3; Dance Team-3; Swim Team-1; Water Ballet-1; Intramurals-1; Student Council Rep.-4; National Honor Society-3-4; Honor Roll-1-2-3-4.

KAREN PARRETT
GRA-1.

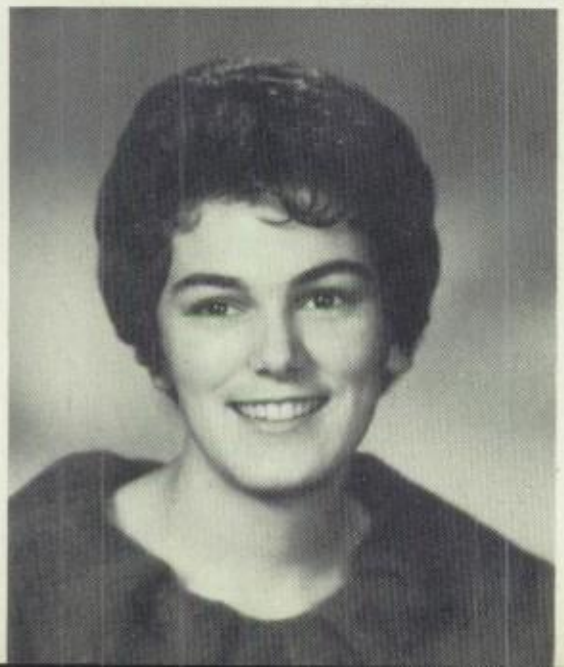

STEVE PARYPA
Lettermen's Club-2-3-4; Fire Squad-4; Baseball-1; Football-1-2-3-4; Wrestling-3-4.

KAREN PETERSON
Calligo-2-3; FTA-4, Historian-4; Intramurals-1; Student Council Rep.-1; Senior Class Secretary; Honor Society; Christmas Princess-2.

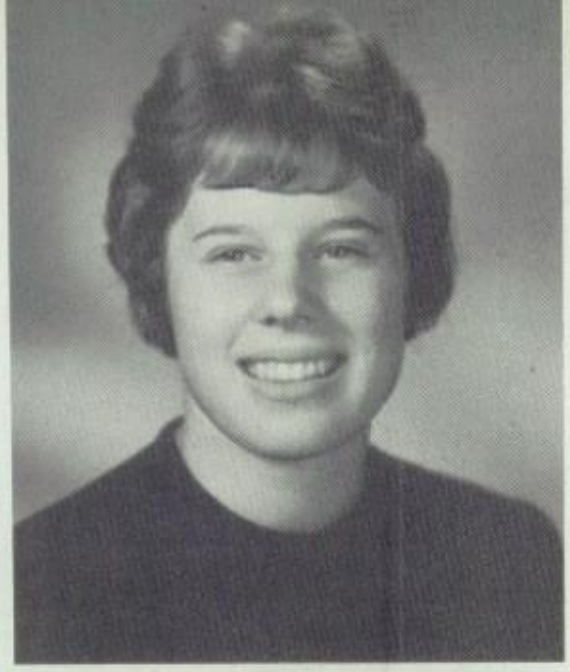

JUDITH RATHMAN

CAROL REARDEN
FTA-4, Parlimentarian-4; Dance Team-3; Calligo-1-2-3-4; Water Ballet-3-4; Pep Club-3-4, Treasurer-4; National Forensic League-3-4; Speech Team-3-4; Swim Team-1-2-3-4, Intramurals-1-2.

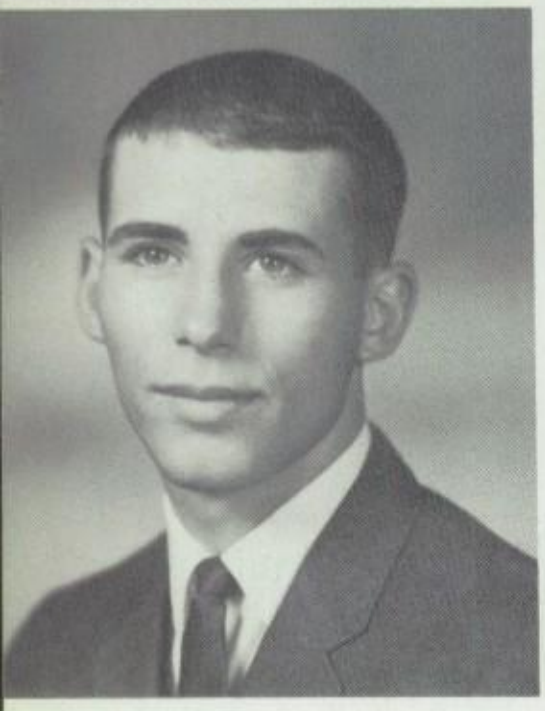

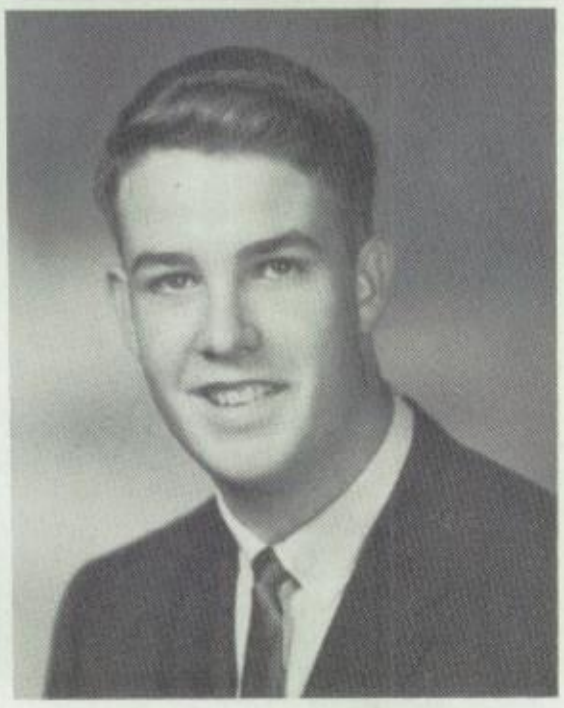

RICK RIEBESEHL
Trans. Student-4: Football-1-2-4; Basketball-1-2; Baseball-1-2.

BRUCE RONEY
Lettermen's Club-3-4; Fire Squad-3-4; Basketball-2-3-4.

DIANE SALVON
Frosh. Class Sec.; FHA-1; Seventeens-2; JV Rally; Chantels-3-4; Girls' League Rep.-4; Calligo-1-2-3-4, Pres.-4; Dance Team-3; Varsity Rally-Basketball.

LEIF SANDNESS
Fire Squad-4; Lettermen's Club-3-4; Football-1-2-3-4; Wrestling-3-4; Basketball-1-2; Track-2-3-4; Student Council Rep.-1-2; School Play-3-4.

MARIA SCHULTZ
FHA-4; Annual-4.

KEN SLIGER
Lettermen's Club-2-3-4; Mona Chi-3, Chaplain-3; Ski Club-2-3-4, Vice-President, President; Band-3-4, Drum Major-3-4; Pep Band-4; Student Council Rep.-4; Football-1-2-3-4; Track-2-3-4, Captain-4.

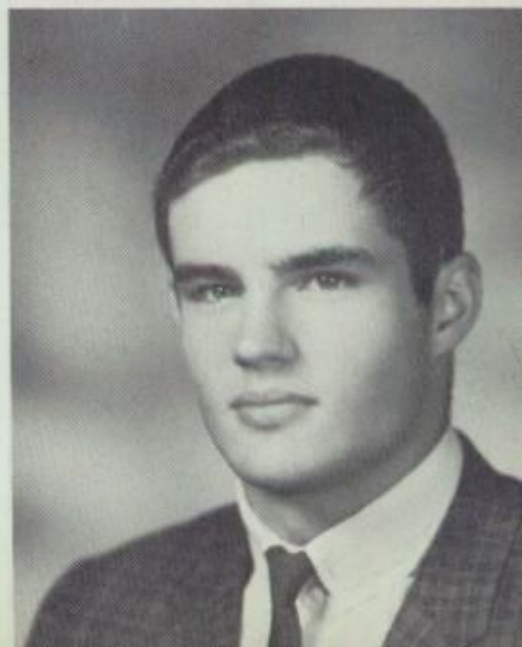

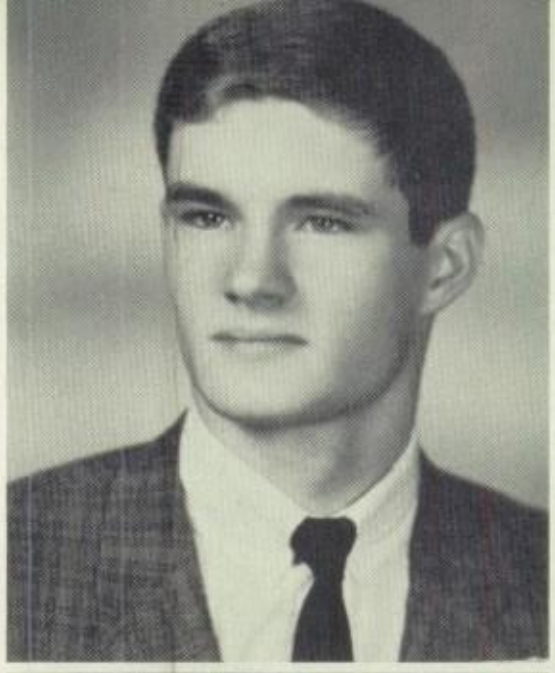

LARRY SLIGER
Lettermen's Club-2-3-4, President-4; Ski Club-1-2-3-4, Vice President-3-4; Mona Chi-3-4, Treasurer-3; Band Treasurer-4; Football-1-2-3-4; Track 2; Fire Squad-3-4.

VIRGINIA SMITH
GRA-2-3; Student Council Rep.-3.

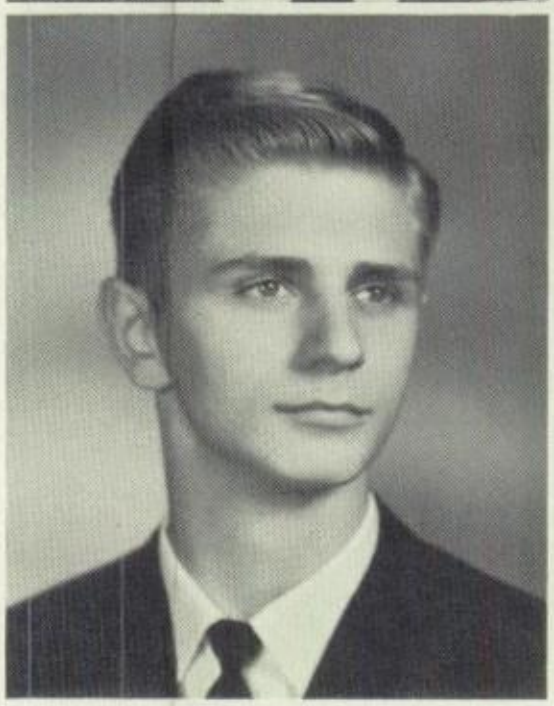

MICHEAL STAFFORD
Band-1-2; Pep Band-2; Swim Team-1.

JOAN STARNES
Trans. Student-2; Pep Club-3; FTA-4; Pep Band-2; Spanish Club-4; Newspaper Staff-4; Band-2-3-4; Honor Society-3-4.

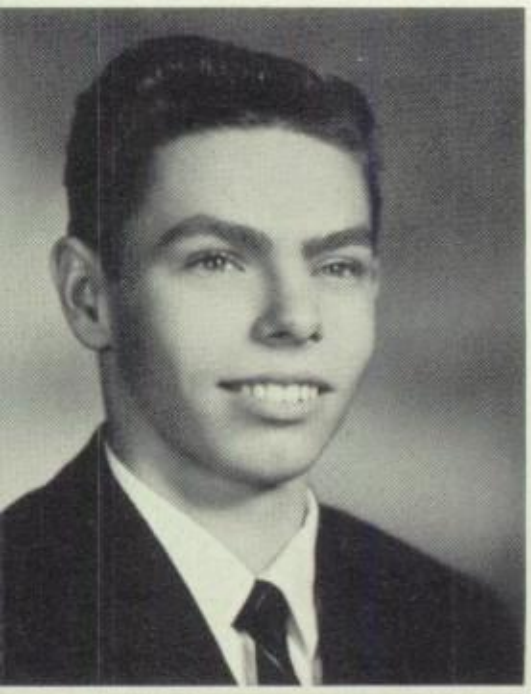

PAUL STIEGER
Trans. Student-4.

JOHN STITCH
Lettermen's Club-2-3-4; Football-1-2-3-4, Captain-4; Basketball-1-2-3-4; Track-3-4, Captain-4; Honorable Mention Football-3.

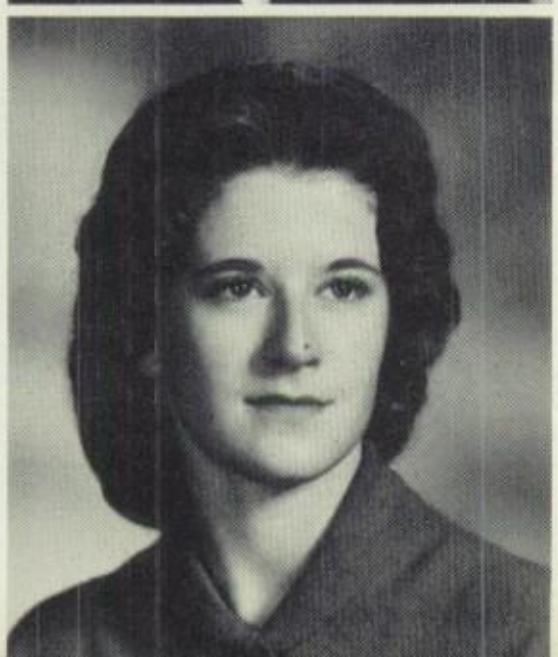

GLORIA STURDAVANT
Calligo-1; FTA-4, Secretary-4; Swim Team-2-3-4; Water Ballet-2-3-4.

BEV TACK
Pep Club-2-3-4; Calligo-2-3-4, Secretary-4; Ski Club-2-3-4, Treasurer-2-3; IRL-4; Choir Secretary-4; PTSA Rep.-4.

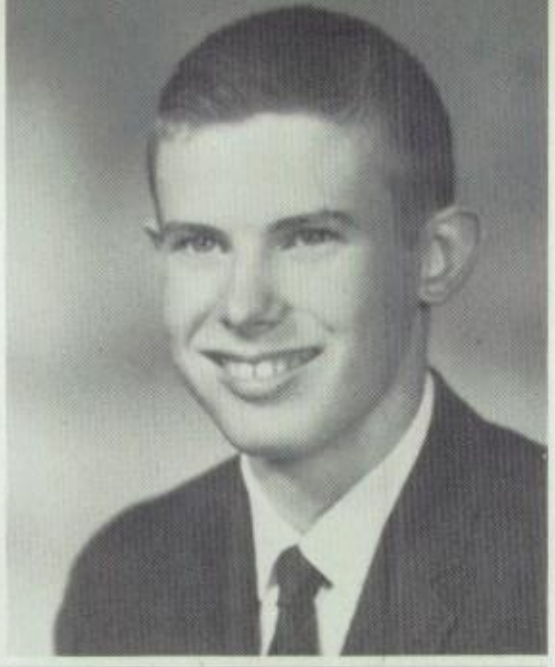

LeROY TARABA
Radio Club-1-2-3-4, Sec.-Treasurer-4; FTA-4; Inter-Club Council Rep.-4.

DAVID TEGART
Ski Club-1-2-3-4; Annual Staff-2; Photographer-2; Newspaper Staff-3-4-, Co-Editor-4; Lettermen's Club-1-2-3-4; IRL-2; Football Mgr.-1; Student Council Rep.-4; Basketball Statistician-3-4.

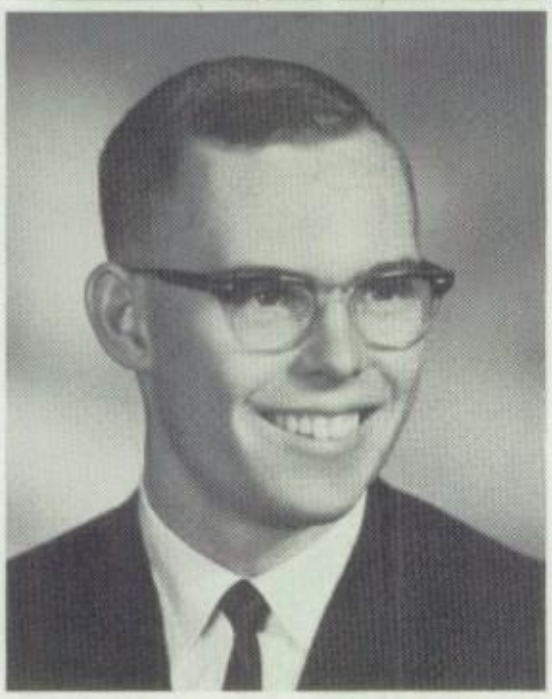

CHERYL THOMPSON
Calligo 1-2-3-4; Pep Club-3-4, Secretary-4; Ski Club-3-4, Secretary-4; Girls' League Council; FTA-4; Student Council Rep.-1-3; ASB Secretary-4; FHA President-2; Newspaper Staff-4; Football Princess-1; Reynolds Relays Queen-2; Christmas Queen-4; National Honor Society-4; Girl of the Month. School Spirit-4.

GARY THOMPSON
Lettermen's Club-2-3-4; Mona Chi-3-4; Newspaper Staff-3-4, Co-Editor-4; Freshman Class President; Honor Society-3-4, President-4; Football-1-2-3-4; Basketball-1-2-3-4; Baseball-1-2-3-4; Mr. Touchdown-4; Boys' State-3; All-League Defensive Half-back-4; Boy of the Month-4.

LINDA TURNER
Calligo-2-3-4, Treasurer-4; Annual Staff-3; Rally-2-3-4, Queen-4; Majorette-1-2-3-4; Girls' League Rep.-3; Girl of the Month, Congeniality-4; Homecoming Princess, Sophomore, Junior; Homecoming Queen-4; Basketball Princess-3.

PAUL TURNER
Track-1-2-3-4
Cross Country-1-2-3.

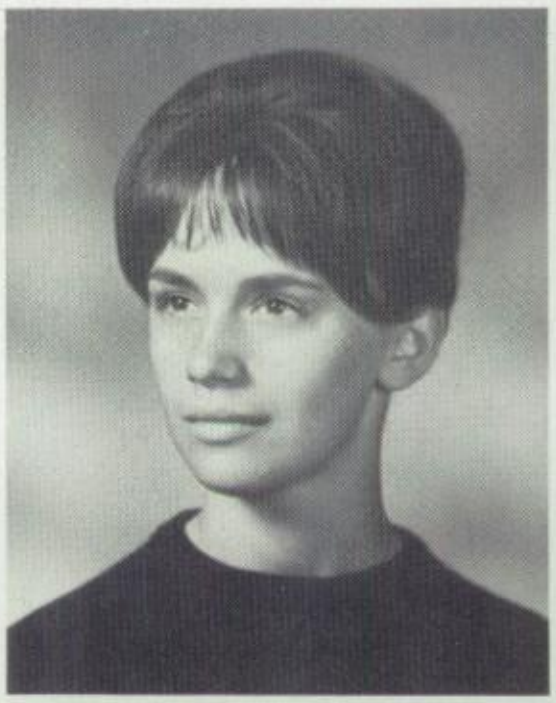

STANLEY VAN ARSDALL

GARY VAN LOM
Lettermen's Club-2-3-4; Rally-4; Fire Squad; Track-3; Football.

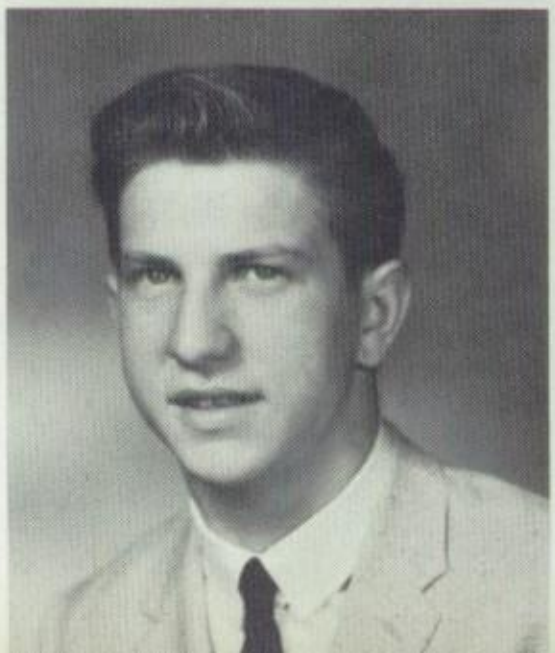

MARK WALKER
Radio Club-1-2-3-4, Sec-Treasurer-4, President-3; National Honor Society-3-4.

JUNE WEBB
Calligo-1-2-3-4; FHA-2; Choir-2-3-4; Swim Team-1.

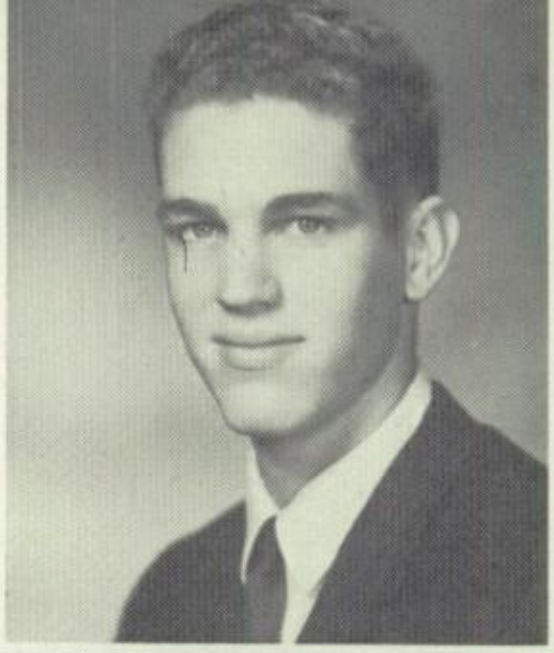

BILL WEBB
Wrestling-1.

JOHN WHITEHEAD
Trans. Student-2; Lettermen's Club-2-3-4; Mona Chi-3; IRL-2; Football-2-3-4; Baseball-2-3-4, Honorable Mention-3; Vice President YFC: Student Council Rep. -4; Fire Squad-3-4.

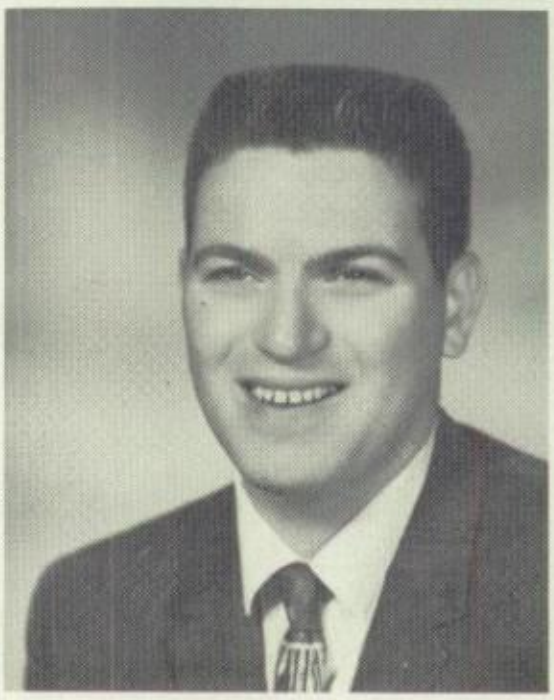

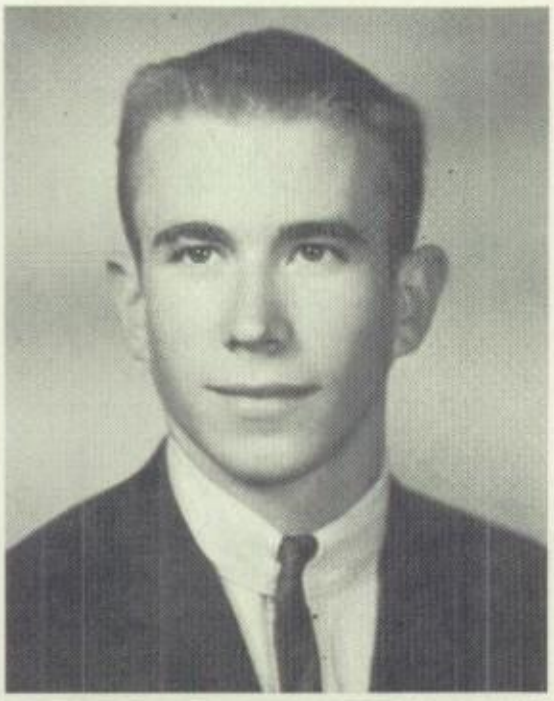

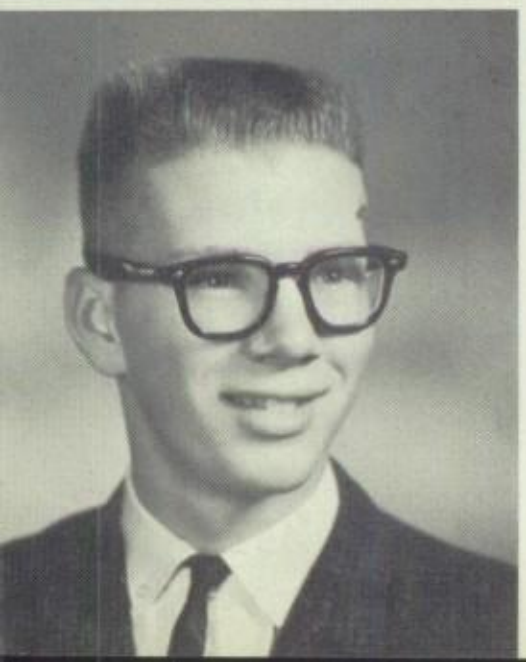

ROD WILLIAMS

TOM WILSON
Swim Team-2-3; Track-3-4.

JOHN WINDUST
Trans. Student-2; Mona Chi-3-4; Basketball-2-3; Cross Country-3; Track-3-4.

DONNA WINN
Trans. Student-2; Speech Team-2; Calligo-3; FTA-3; IRL-3; Girls' League Rep. -3; Junior Class Vice-President; ASB President-4; Girl of the Month, Cooperation-3; Reynolds Relays Princess-3.

CLAUDIA LEE WOOD:
IRL 2,3,4, President 4; Water Ballet 3, Pep Club 2, Calligo 2,3,4; Ski Club 2.

CLYDE WOOD
Football-4, Basketball-3, Lettermen's Club-Vice President; National Winner in Shop 2, State Winner in Shop 3; Fire Squad, Gorilla Basketball.

NOT PICTURED:

DONALD H. BROWN
Basketball-1, Baseball-1, JV Baseball, Varsity Baseball-4, Ski Club, Lettermen's Club, Swim Team, Journalism Staff-4, JV Football, JV Wrestling.

GEORGE DONNERBERG
Track 3, Football 4; Coin Club; Lettermen's Club; Fire Squad.

RAY BERGEN

LOUIS McMINDS

MICHAEL LEWIS

HAROLD SCOFIELD

CAROL TAYLOR

SUE TOLIVER

Senior

Most Athletic
Carol Rearden
Ross Dappen

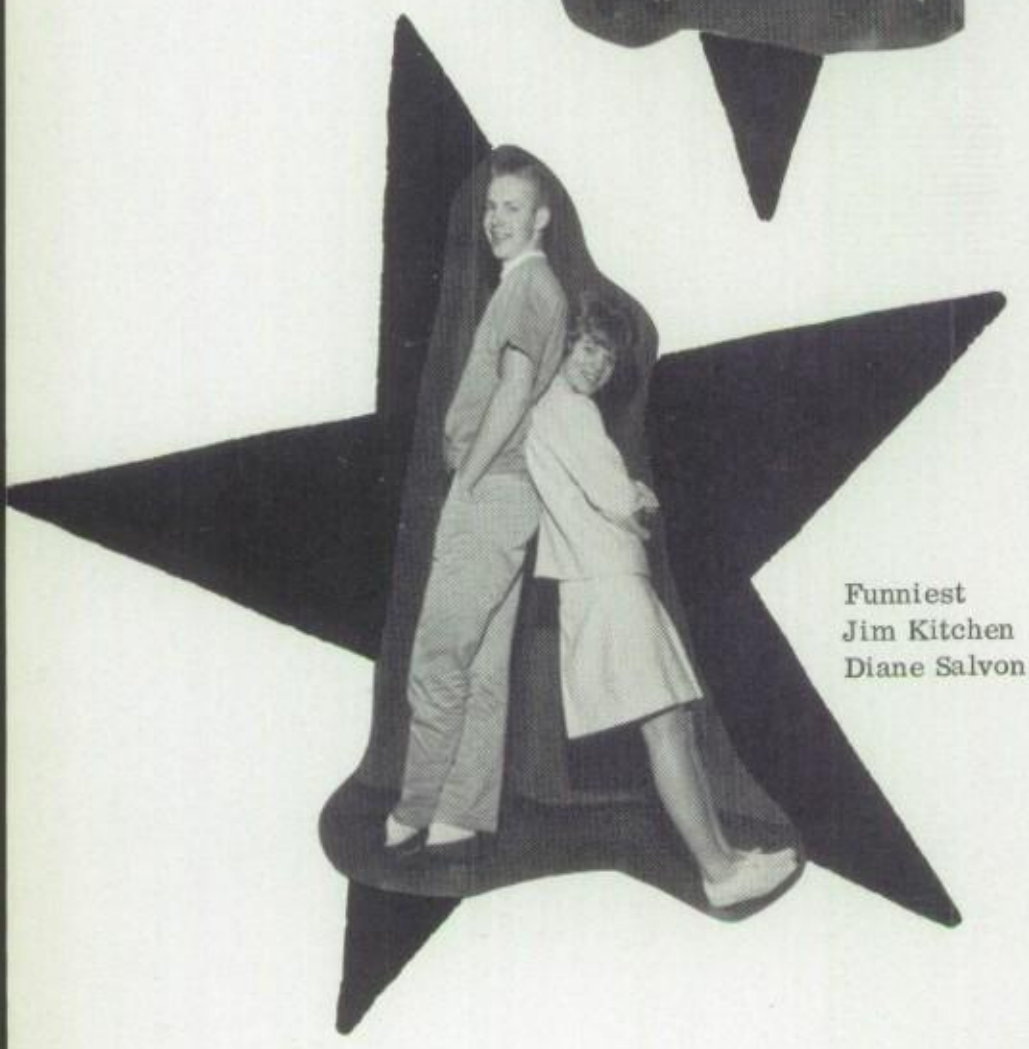

Funniest
Jim Kitchen
Diane Salvon

Best All-Around
Gary Thompson
Leona Burnham

Best Dressed
Bev Tack
John Hathaway

Cutest Smile
Darlene Jewell
Rick Davis

Stars

Best Figure
& Physique
Linda Turner
Ken Sliger

Most Likely
to Succeed
Linda Jenkins
Jerry Helms

Friendliest
Len Carpenter
Cherrie Thompson

Most Talented
Sandi Minor
Larry Sliger

Prettiest Eyes
Rick Riebesehl
Sharon Meads

Clyde Wood
Industrial Arts
winner

John Hathaway
National Merit
winner

Jerry Helms
Golf Tournament
Champion

Pam
Paetzhold
Valedictorian

Linda Jenkins
Salutatorian & National 4H Conference
Trip to Chicago

Linda Turner
Reynolds Jr.
Miss Contestant

Larry & Ken Sliger
Originators of Arkil Trio

Colleen Grady
All Northwest Music Conference

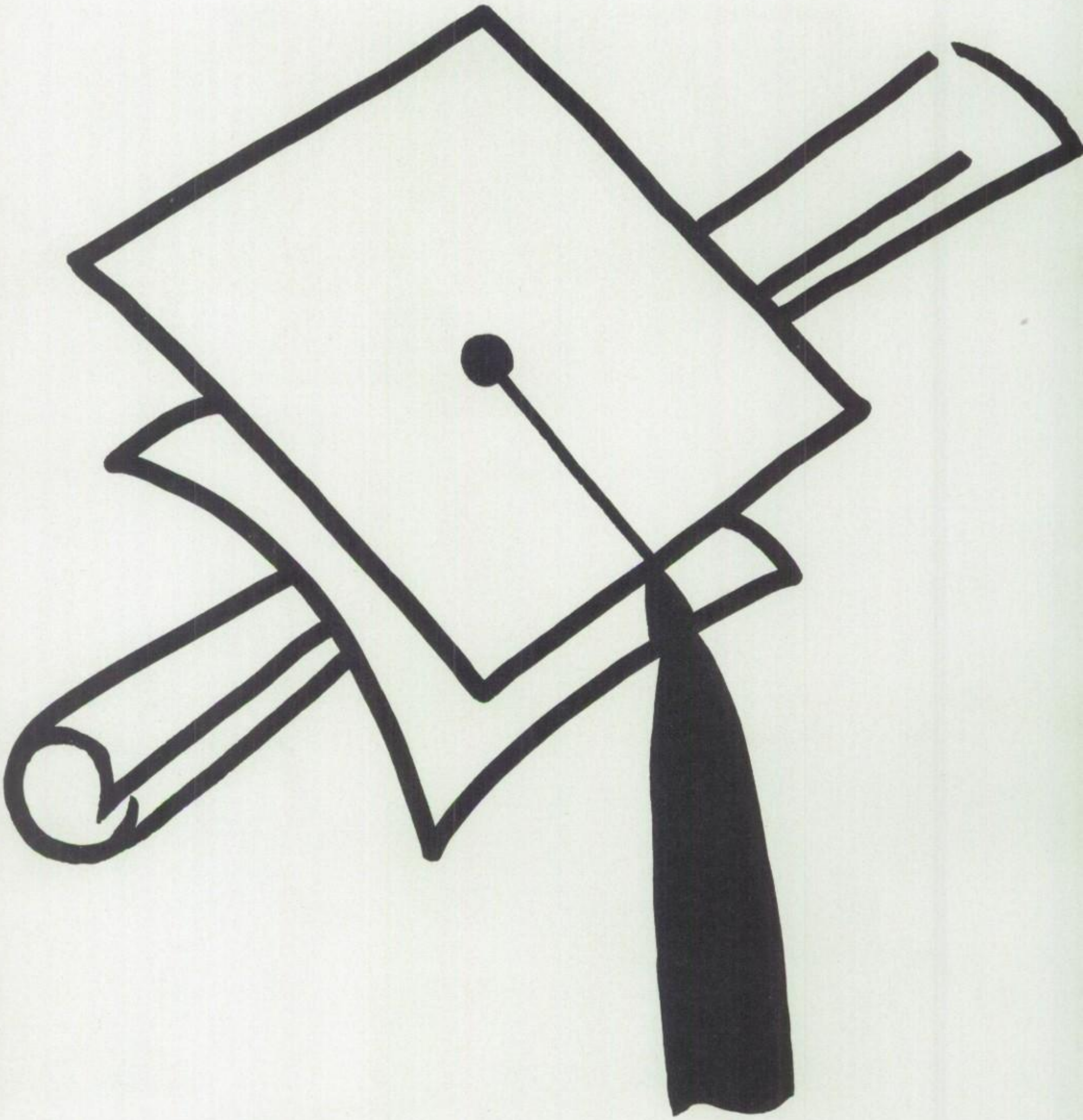

JUNIORS

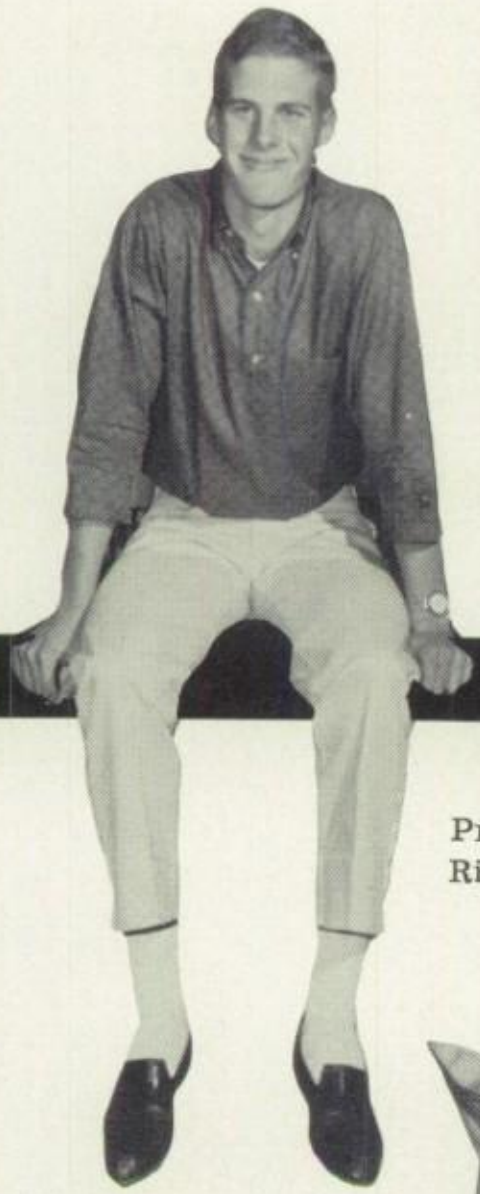

President
Rick Blakely

Treasurer
Sybil Bolton

Sergeant at Arms
Grant Beldin

forever,
Joey

Secretary
JoAnn Hanson

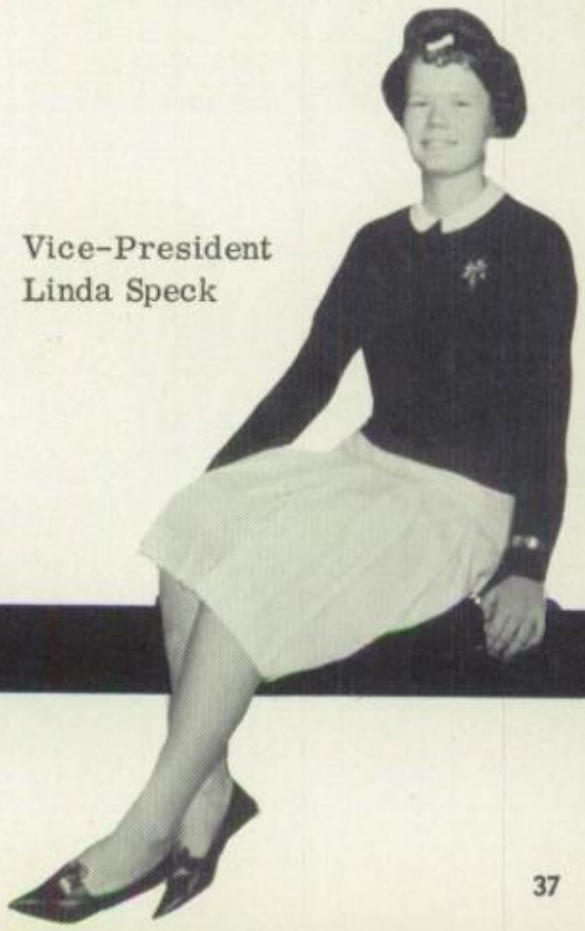

Vice-President
Linda Speck

Regina Anderson
Sharron Balzano
Sylvia Barnes
Rod Barrett
Dennis Barton

Grant Beldin
Karen Bills
Rick Blakely
Donna Bogh
Sybil Bolton

Ray Brown
Carol Buchanan
Mary Jo Burton
John Buzan
Diane Christopher

Larry Cook
Steve Cowlthorp
Pat Croghan
Judy Culwell
Diane De Lano

Albert Densmore
Carol Dial
Judi Dial
Marvin Douglas
Cheryl Drysdale

Cal Eddy
Pamella Emily
Lynn Enquist
Yvonne Evanoff
Margaret Fenske

Joyce Fisher
Jo Ann Forkner
Bob Frandeen
Rick Gaines
Lynda Garner

Sherrie Gerritz
Suzanne Griffin
Roberta Grouse
Sandra Haffey
Pam Hager

Judy Haley
Terry Hall
William Hamm
Jo Ann Hanson
Shirley Harlow

Carl Hayes
Richard Hollingsworth
Marilyn Howell
Robert Hurst
John Irwin

Gary Jewell
Helen Johns
Larry Jones
Susan Johnson
Bob Johnson

Joyce Kile
Kenneth King
Gail Kingman
Ralph Knudson
Byrne Lewton

Kathleen Lynton
Henry Ludi
Marsha Lumsden
Barbara Manley
Jay Marcott

Pat McCarley
Penny McDonald
Marilyn McLean
Linda McMinds
Pam Mac Pike

Barbara Meyer
Leslie Missall
Priscilla Murray
Sandra Neely
Joan O'Brien

Thomas O'Connell
Carol Olson
Richard Onish
Gary Owens
Dennis Parypa

Daniel Parker
Linda Payne
Lynda Pender
Sharon Perala
John Powell

Darlene Price
Donna Price
Richard Price
Dan Rathman
Larry Raymer

Susie Reini
Ronald Robertson
Barbara Robertson
Jerry Rohrig
John Renck

Pat Rothe
Gary Russell
John Santee
Steve Salmon
Joanne Schmidt

Thomas Schroder
Diane Serroels
Betty Shaw
Karen Smith
Ray Smith

Karen Spada
Linda Speck
June Stemm
Ronald Stevens
Pauline Stevenson

Don Tabb
Dave Teeney
Clifford Tingley
Gary Van Arsdall
Sandra Vedder

Kenneth Ward
Joy Watson
Michael Williams
James Wood
Judy Wood

Melody Guenther, Art Nault, Lowell McCartey, Pam Snyder.

Larry Brooks
Steve Yaw

NOT PICTURED:

Kathleen Berger
Larry Brooks
Lyle Freedle
Julie Goodfellow
David Hickman

Donita Hufford
Art Nault
Sharon Pierce
Pamela Snyder
Gary Van Arsdall

Jim Schmidt
Roy Zumwalt

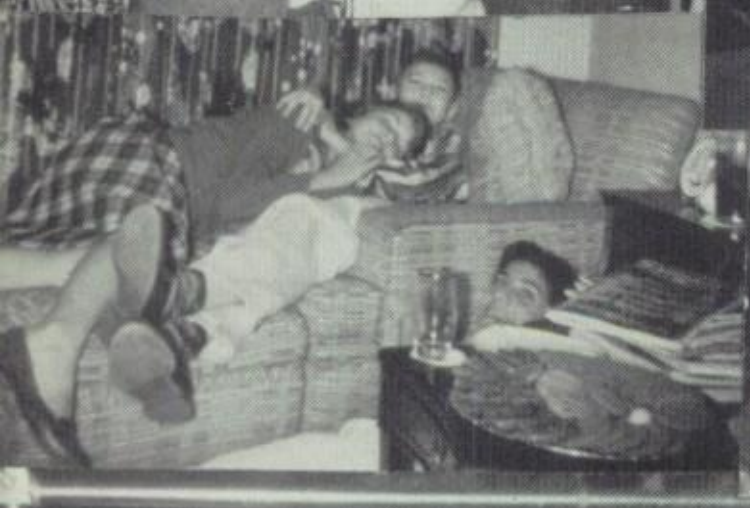

SOPHOMORES

President
Perry Jenkins

Vice-President
Theresa Esch

Secretary
Marilyn Mitchell

Treasurer
Barbara Miller

Ebin Albert
Kathy Allegre
Stephen Anderly
Bill Anderson
Allison Armour
Marina Ashford

Mike Barclay
Charlie Bassett
David Bennett
Larry Bills
Marvin Blackwell
Larry Boeck

Jeanine Bolt
Deborah Boman
Dean Bonde
Marvin Booth
Mike Braman
Linda Bridges

David Bryan
Dan Burnham
Bruce Burris
Dennis Butzer
Annette Butzin
Betty Buzan

Craig Carpenter
Jack Cates
JoAnn Cech
Wanda Clafflin
John Clarke
Ron Cleys

David Coffman
Rosemary Cook
Charlie Cox
Walter Cox
Bill Cramer
Ron Cubel

Leon Dahl
Rod Dale
Diane Darnall
Sizy DeBois
Lynda Densem
David DeSau

Howard Dick
Bryan Eardly
Teresa Esch
Lewis Fagerberg
Floyd Falconer
Jerry Farmer

Craig Farrier
Leslie Ferrenburg
Ann Firsich
Pam Fliniau
Jeff Foidel
Susan Frenzel

Linda Frost
Bonnie Garman
Steve Gramstad
John Grant
Charlene Hager
Shirley Hagstrom

Elaine Hallgarth
Mark Handy
Neil Handy
Sandra Hanson
Jim Hanson
Karen Haskett

Karol Hayes
Sharon Henry
David Herring
Linda Hewitt
Pat Hickey
Vicki Hollingsworth

Pat Howell
Ron Hues
Mike Hunter
Suzy Hunziker
Emily Hurn
Leslie Jenkins

Perry Jenkins
Karlene Johns
Jerry Johnson
Connie Jones
Bob Juhr
Doug Kemper

Judy King
Glynn Klinger
Gordy Klobas
Jim Klink
Kathy Korn
Sharon Kosderka

Melody Kost
Dan Kreamier
Carol Ladd
Dick Lebsack
Ken Lee
Nan Lewis

Steve Lewis
Norman Lindquist
Gary Leupton
Joe Lunday
Linda Lundbom
Gail Mathews

Darlene McConnell
Marilyn McGinnis
Virgil Meads
Chuck Mertens
Dorothy Metcalf
Barbara Miller

Brenda Miller
Woody Mines
John Mitch
Marilyn Mitchell
Terri Mitchell
Bonnie Moen

Jim Morris
Nyla Mullins
Gary Murrell
Otis Nance
Barry Naylor
Ellen Nelson

Bryan O'Byrne
Martin Parsons
Penny Peetz
John Pender
Phil Pietzold
Robin Riebesehl

Sandy Robertson
Barbara Rogers
Clayton Rohman
Nancy Ross
Paula Rust
John Sandness

Wanda Sayler
Louise Scheffer
Merri Scheibe
Alex Schwindt
George Sibert
Kathy Simms

Terry Smith
Anne Soumokil
Linda South
Tom Spada
Dianna Stuaffer
Jeanne Stevens

Dale Stoffer
Frank Stone
Ron Sullins
Penny Sutton
Judy Tallent
Danny Thomas

Linda Thomas
Cindy Thomas
Terri Tower
Vicki Turner
Darryl Van Lom
Sheila Van Riper

Gay Walker
Fred Webb
Richard Wecks
Sue Ann Wetzel
Mike Wilkins
Larry Williams

Jody Willoughby
Chris Wilson
Don Wilson
Greg Wilson
Bob Winn
Jim Whitehead

Steve Ferguson
Mary Pemberton

Shirley Griffin
Barbara Perkins

Bonnie Jenkins
Gail Sturdevant

Ann Birkeland
Mike McCarley
Earl Wood

Margaret Coates
Sharon Manley
Marilyn Worley

NOT PICTURED

Larry Freedle
Jeaneane Fuller
Linda Hickman
Gary Higgins
David Lusco
Roberta Mitchell
Michael Percival

Thomas Schroder
Julia Swan
Cynthia Thompson
Janice Van Hove
Wanda Warren
John Williams

Perry Jenkins
Larry Tuttle
Richard Wright

Glenn Klinger
Larry Williams
Roy Zumwalt

FRESHMEN

President
Ron Berman

Treasurer
Jerry Croghan

Vice-President
Mike DeBois

Secretary
Kelly Simms

Jim Adams
Bob Allegre
Lester Alluisi
Judy Anderson
Doris Argue
Louis Ashford

Allen Backus
Betty Balzano
Judy Bassett
Pam Bennett
Ron Birdsong
Mike Blackwell

Charles Blaidsdell
Victor Bleys
Tracy Bonney
Catherine Borchers
Kristine Boyd
Joe Bradbury

Mark Braman
Kathy Brewster
Diane Bryson
David Burns
Duane Calcagno
Stefaynie Calcagno

David Carow
Vincent Chalk
Barry Cook
Tia Coombs
Barbara Cresap
Jerry Croghan

Mike DeBois
Dea DeCamp
Janet Dial
Kay Donaldson
John Duncan
Roger Eagleburger

Rebecca Elsasser
John Engel
Randy Engelgau
Rosemary Estrada
Bruce Fagerberg
Cynthia Farrier

Doug Femrite
Greg Ferguson
Cheryl Ford
Doug Foster
Marsha Frier
Cheryl Gattucio

Jon Gibson
Janet Gifford
Tim Gilmore
Bill Glenn
Tom Glenn
Susan Grisso

Christine Gross
Kellie Haffey
Warren Hagstrom
Rebecca Halgarth
Everett Hancock
Beverly Hannon

Greg Hartwick
Jim Hathaway
Kathy Heineck
Ken Heinze
Jim Heigl
Susan Higginbotham

Earl Hills
Wes Hofferber
Jackie Hoyt
Peggy Hughes
Joe Hunziker
Alex Huston

Anne Irwin
Judy James
Linda Jenson
JoAnne Lund
Susan Lunday
Don Johnson

Steve Johnson
Susan Johnson
Melody Johnston
Rodney Karr
Ronald Kazer
Joanne Keller

Robert Kelly
Phillip Keller
Lyle Kendoll
Marcia Kikkawa
Jim King
Terry King

Greg Kostraba
Carol Kostraba
Skip Krause
Richard Kreitz
JoAnn Lambeth
Mike Land

Harriet Landreth
Mike Larson
Darrell Lewis
Pat Linquist
JoAnn Lindsey
Jim Loffink

Gary Loucks
Jill Lumsden
Mary Kay Luther
Ronda Maggard
Marjorie Martin
Dan Masoni

Jim McDonald
Carol McLean
Carol Metz
Stewart Metzell
Ken Miller
Tom Miller

Wayne Moberg
Dora Moody
Bill Moore
Claudia Morris
Pat Morris
Kathy Moss

Joanne Mountain
Laramie Murray
Grant Murrell
Susan Myers
Donna O'Brien
Kathy Ogle

Sandy Olson
Linda Owens
Russell Owens
Cliff Payne
Mike Paddock
Lee Parypa

Terry Peterson
Doug Owen
Kathy Peetz
Linda Price
Tom Rathman
Dennis Reini

LeRoy Reuther
Linda Reynoldson
Sherry Ritchy
Don Robertson
Ron Royse
Dan Rust

Floyd Sams
Tom Santee
Gretchen Saylor
Darrell Scheffer
Dan Schenk
Joyce Schmidt

Jim Shade
Steve Sherman
Gary Silvers
Kelly Simms
Leon Skibinski
Stece Skinner

Pat Slagaski
Bruce Smith
Ellen Smith
Pam Smith
Linda Snyder
Don Sprenger

Lynn Stafford
Paula Stafford
Gorden Staley
Sherrie Starnes
Kathy Stemm
Richard Stevenson

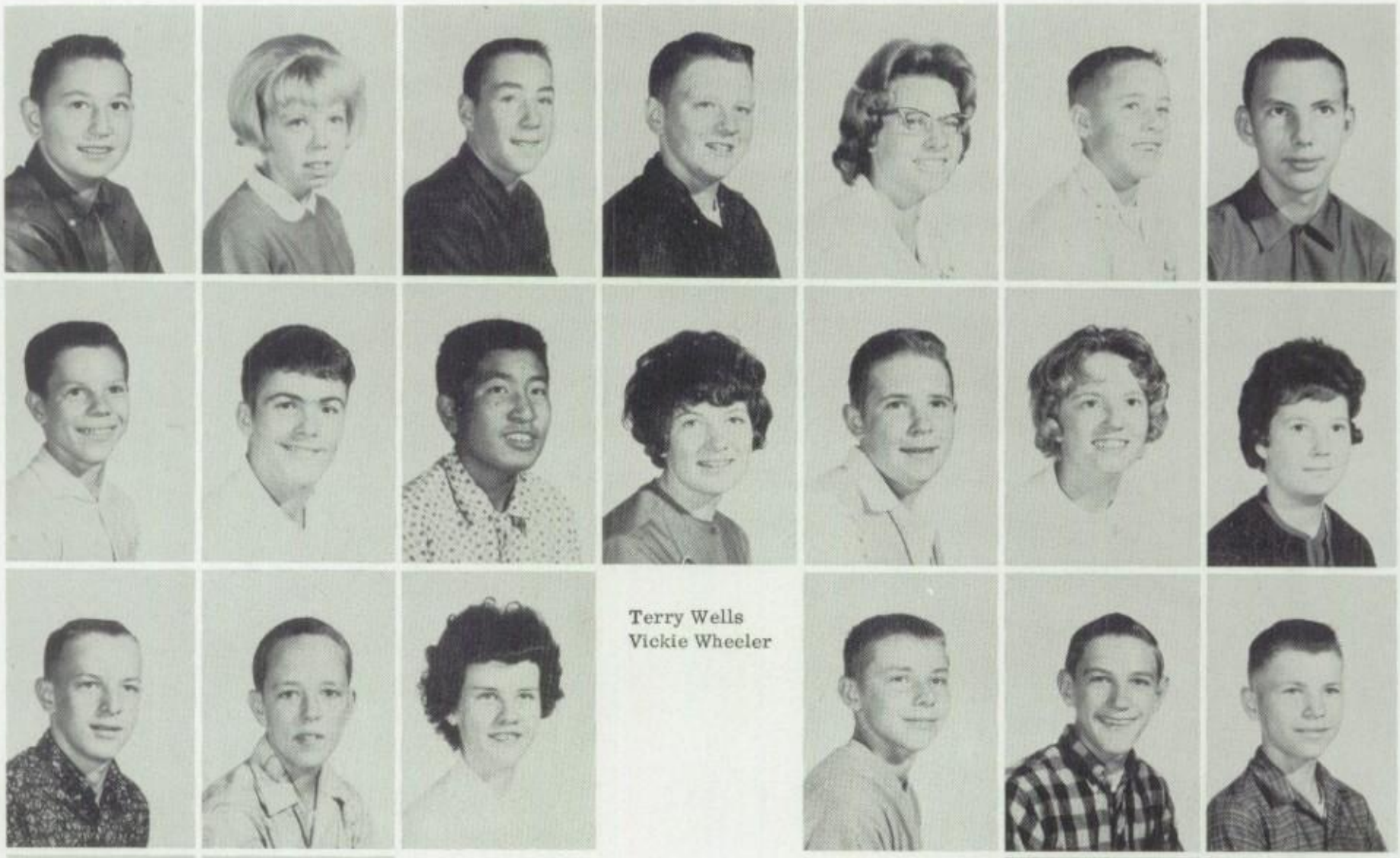

Terry Wells
Vickie Wheeler

Dennis Walters
Jeff Watanabe
Loretta Weatherly

Judy Wiggins
Marc Williamson
Jack Wilson

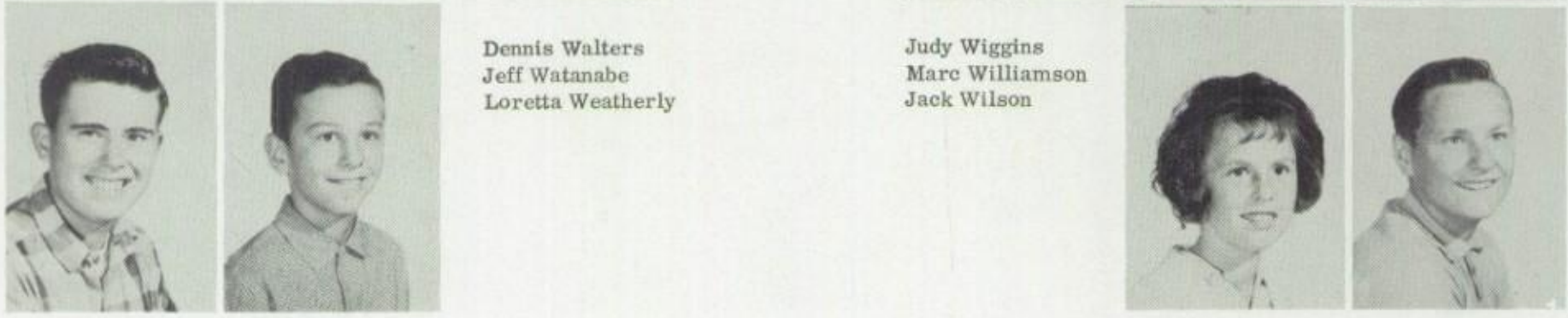

Darryl Stoffer
Greg Taylor
Ernest Taylor
Randall Turner

Karen Van Dehey
Mark VanOver
Jim Waddington
Doug Walker

Willard Wilson
Pat Windust
David Wolf
Leilani Worlman

Doug Worlein
Dixie Wright
Russell Wright
David Yorl

Gary Berg
Ron Berman

Terry Borisch
Mary Beth Callander

Scotty Davidson
Rebecca Elasser

Barbara Griffin
Mike Johnson

Gary Kasserman
Mike Larson

Lee Parypa
Laramie Murray

Kathy Pemberton

Royal Orders

Band

Front Row, L. to R.: Judy Allen, Donna Miller, Sharon Anderson, Louise Scheffer, Joan Starnes, Ken Sliger, June Stemm, Pat Lindsay, Pat Hickey, Marilyn Mitchell, Colleen Grady. 2nd Row: Melvin Douglas, LeRoy Taraba, Jerry Farmer, Mike DeBois, Dean Bonde, Marilyn McGinnis, Terri Mitchel, Linda South, Susan Lunday, James Wood, Norm Lindquist, John Buzan, Ron Stevens, Neil Handy, John Hathaway. 3rd Row: Larry Sliger, Perry Jenkins, Bill Cramer, Philip Pietzold, Dale Stoffer, Dick Lebsack, Ron Cleys, Chuck Mertins, Mark Handy, Don Springer, Rick Blakely, Ron Hues, Craig Carpenter, Lyle Kendall, Mike Johns, Marty Parsons, Hugh Dunlevy, Wes Hofferber, Jeff Foidel. 4th Row: Mike Barclay, Gary Luepton, John Pender, Roy Zumwalt, Charlie Cox, Virgil Meads, Mr. Smith.

Pep Band

Front Row, L. to R.: Judy Allen, Ken Sliger, John Buzan, Neil Handy, Ron Stevens, John Hathaway. 2nd Row: Hugh Dunlavy, Marty Parsons, Perry Jenkins, Bill Cramer. 3rd Row: Mike Johns, Roy Zumwalt, Gary Leupton, Stewart Mizall, Larry Sliger.

Orchestra

L. to R.: John Powell, Vicki Wheeler, Anette Butzin, Linda Pender, Mr. Wolfe, Lewis Ashford, Suzane Griffin, Jackie Hoyt, Cindy Thompson, David Burns, Sue Ann Wetzel.

Reynolds'

Front Row, L. to R.: Luanna Enquist, Andy Langland, Jody Willoughby, Suzan Lake, Loleta Eastin, Sandra Hanson. 2nd Row: Judy Talent, June Webb, Wetzel, Linda Keller, Polly Stevens. 3rd Row: Leslie Farrenburg, Sheryl Kost, Mary Jo Burton, Carol Freeman, Betty Shaw, Margaret Fenske, Diane del, Gary VanLom, Ted Clibbon, Rick Gaines, John Santee, Louis Fagerberg,

Chantels

Cheryl Drysdale (piano) Jeff Foidel, Kathi Simms, Rick Gaines, Lynda Garner, John Santee, Diane Salvon, Sam Herd, Mary Jo Burton, Denny Tower, Sharon Meads, Paul Turner, Jo Ann Forkner.

Choir

Dorothy Metcalf, Anne Birkland, Bev Tack, Lynda Garner, Kathy Simms, James Wood, Jeanne Bolt, Sharon Meads, Pam Hager, Emily Hurn, Sue Ann Drysdale, Judy Ballantine, Terry Tower, Joanne Forkner, Diane Stoffer Melody Salvon. 4th Row: Paul Turner, Rod Dale, Denny Tower, Sam Herd, Jeff Foi- Gary Murrell, Dennis Butzer, Craig Farrier.

Four Coachmen

Gary Murell, Jeff Foidel, Denny Tower, Ted Clibbon

Glee

Royal Lancer

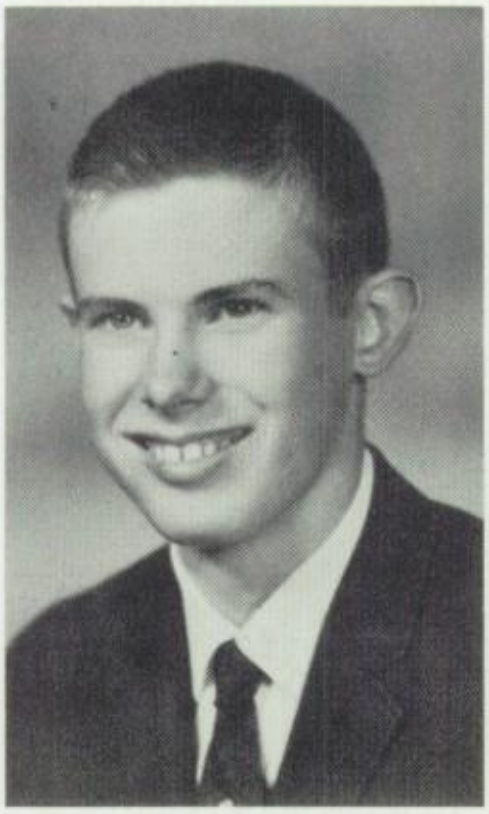

Co-Editor
Dave Tegart

Co-Editor
Gary Thompson

Co-Editors ..... Dave Tegart, Gary Thompson
Feature Editor ..... George Clarke
Sports Editor ..... Jim Kitchen
News Editor ..... Ralph Knudsen
Club Editor ..... Diane Salvon
Circulation Manager ..... Jerry Helms
Business Manager ..... John Hathaway
Advertising Manager ..... Cherrie Thompson
Assistant Advertising Manager ..... Betty Shaw
Exchange Editor ..... Sharon Meads

Page 1 Editor ..... Jim Kavalier
Page 2 Editor ..... Tom Wilson
Page 3 Editor ..... Joan Starnes
Page 4 Editor ..... Bill Brooks
Morgue ..... Darlene Price
Copy Reader ..... Shirley Harlow
Photography ..... Rod Barrett
Reporters and Advertising Staff ..... Sandra Hunter, Cheryl Drysdale, Linda Speck, Joanne Hanson, Yvonne Evanoff, Barbara Meyer, Donn Brown, Grant Beldin, Judy Haley, Larry Loffink, Bill Webb, Sybil Botlon
Freshmen Reporters ..... Janet Gifford, Anne Irwin
Adviser ..... Mr. Charles Bentley

Royal Lancer firsts:

* *Bi-monthly publication*
* *Christmas Format*
* *Senior Edition*

Betty Shaw, John Hathaway, Cherrie Thompson, and Jerry Helms work on advertising.

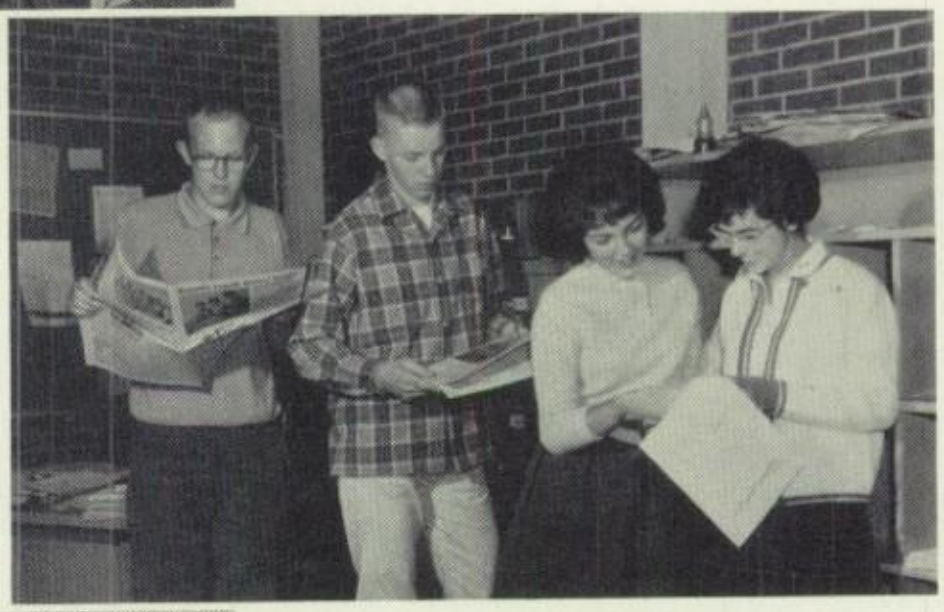

George Clarke, Jim Kitchen, Sharon Meads, and Joan Starnes look over back issues.

Bill Brooks, Jim Kavalier, and Tom Wilson make up pages.

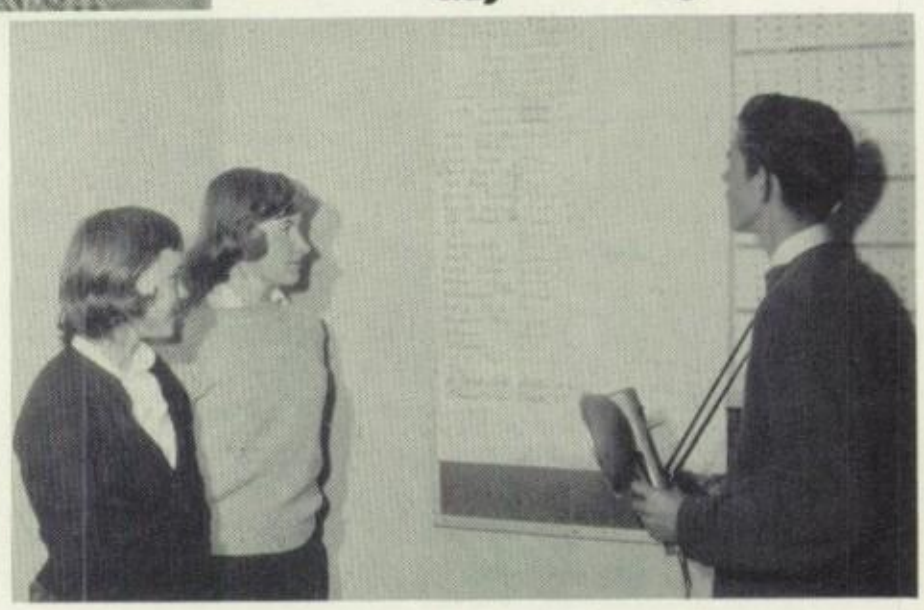

Anne Irwin, Janet Gifford, and Rod Barrett scan assignment sheet.

Lancers' Legend

Mrs. Melvin Wetzel, Adviser, Sue Ann Wetzel, Jody Willoughby, Sharon Meads, Marilyn Howell, Diane Engel, Linda Jenkins, Loleta Eastin, Sue Johnson.

Editor–Diane Engel

Assistant Editor
Marilyn Howell

Business Manager
Linda Jenkins

Our editor now and then

Girls' League

First Row, L. to R.: Mrs. Dana Smith, Linda Jenkins, Kathi Berman, Donna Miller, Leona Burnham, Lynda Garner, Sandi Vedder, Leslie Missall, Miss Jean Foster. 2nd Row: Margaret Coates, Gay Walker, Marilyn Mitchell, Lyn Densem, Yvonne Evenoff, Diane Salvon, Lynn Harrison, Sue Reini, Carol McLean, Judy Bassett, Linda Jensen, Gretchen Saylor.

Officers:

President - Leona Burnham
Vice-President - Lynda Garner
Secretary - Donna Miller
Treasurer - Kathi Berman
Sergeant at Arms - Linda Jenkins
Historian - Leslie Missall
Publicity Chairman - Sandi Vedder

Girls of the Months

Linda Turner - Congeniality
Darlene Jewell - Vivatitiousness
Leona Burnham - Sincerity
Sandy Minor - Poise and Charm
Donna Miller - Wittiness
Cherrie Thompson - School Spirit
Pam Paetzhold - Wisdom
Donna Winn - Leadership

Horizon

Back Row, L. to R.: Margaret Fenske, Jackie Hoyt, Betty Buzan, Cheryl Drysdale, Mrs. Mathew, Diane Serroels, Pam Emily, Connie Jones, Kathleen Korn, James Wood. Center: Kathy Stemm, Ann Soumokil, Linda Thomas, Judy Haley, Diane DeLano, June Stemm. Front Row: Linda Speck, Cindy Thompson, Karen Smith, President-Jo Ann Forkner.

FHA

Back Row, L. to R.: Linda Payne, Betty Balzano, Diana Christopher, Betty Buzan, Gail Sturdavant, Sue Higgenbotham. Center: Adviser, Mrs. Newman, Karen Bills, Cheryl Gattucio, Sue DeBois, Claudia Morris, Kathy Brewster, Sandra Hansen. Front Row: Linda Price, Regina Anderson, Sandra Neely, Diana DeLano, Carol Olsen, Judy Culwell.

IRL

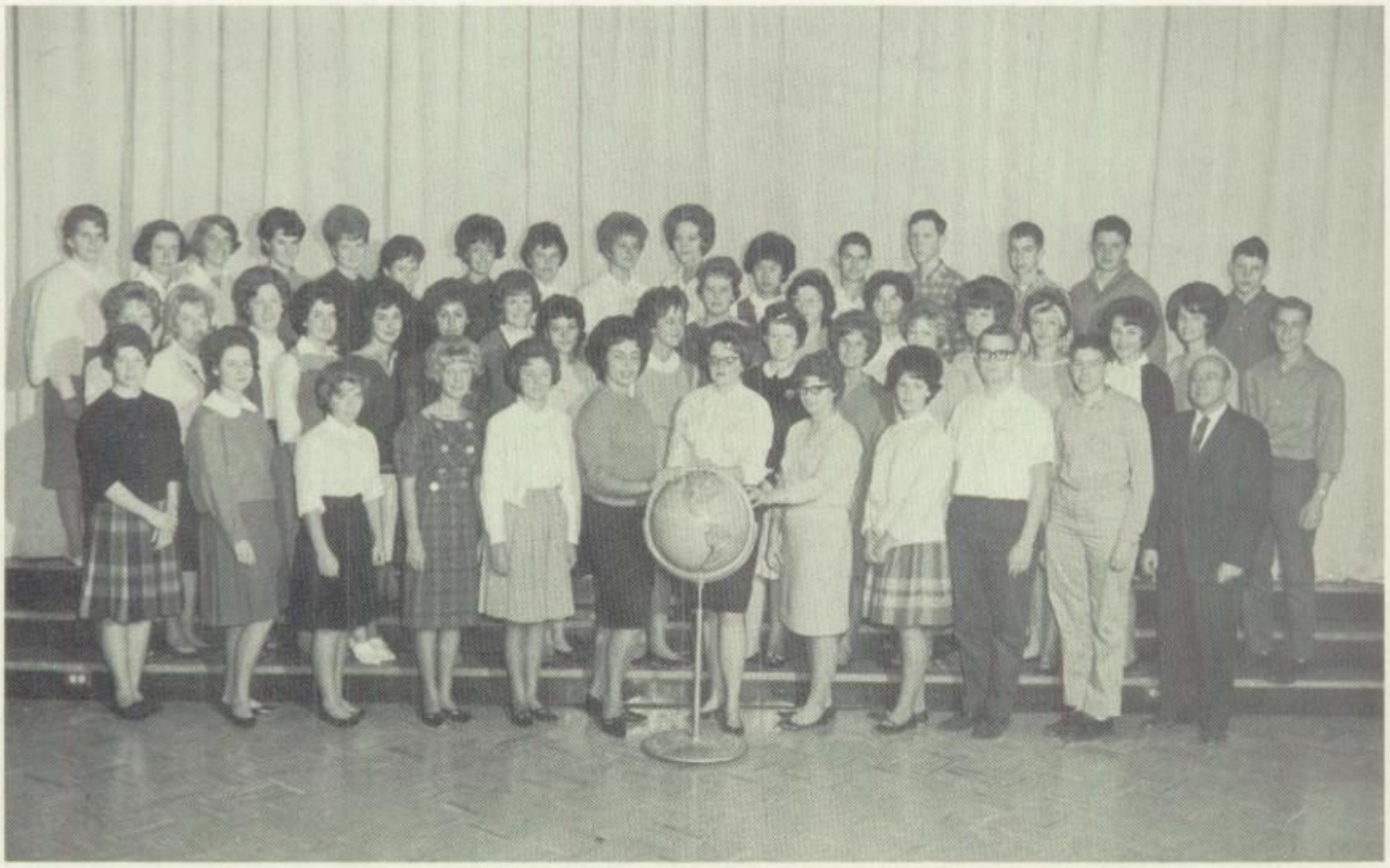

1st Row, L. to R.: Pat Lindquist, Linda Bridges, Sandra Haffey, Sue Reini, Anne Birkland, Claudis Wood, Suzanne Griffin, Roberta Grouse, Sheila Van Reaper, Cliff Tingley, Daniel Schenck, Mr. Bernard Leopold. 2nd Row: Judy Wood, Donna Bogh, Margaret Coates, Shirley Griffin, Sue Hunziker, Lyn Densem, Marilyn McLean, Judy Haley, Diane Christopher, Pam Emily, Linda Speck, James Wood, Darlene Jewell, Leslie Ferrenburg, Alison Armor, Mary Shiebe, Melody Kost, Shirley Hagstrom, Grant Beldin. 3rd Row: Karen Smith, Pat Elsasser, Linda Thomas, Gay Walker, Penny McDonald, Leslie Missall, Joy Watson, Joyce Fisher, JoAnn Hanson, Pam Paetzhold, Marcia Kikkawa, Greg Ferguson, John Irwin, Norm Lindquist, Gary Murrel, Roy Zumwalt.

Officers

President	Claudia Wood
Vice-Pres.	Suzanne Griffin
Sec.-Treas.	Roberta Grouse

This year Reynold's foreign exchange student was Eda Valero-Figueira from Venezuela. While here, she stayed with Emily Hurn and her family. Although she was here only a short while, we enjoyed her presence.

Senior Calligo

Front Row, L. to R.: Helen Johns, Kathy Berman, Darlene Jewell, Linda Turner, Colleen Grady, Bev Tack, Sharon Meads, Marilyn McClean. 2nd Row: Sandi Minor, Diane Salvon, Karen Bonde, Linda Garner, Sherrie Gerritz, Cherrie Thompson, Leona Burnham, Donna Bogh, Loleta Eastin. 3rd Row: June Stemm, Pam Paetzhold, Karen Petersen, Leslie Missall, Donna Miller, Carol Rearden, Joyce Fisher, Joy Watson, Diane Engel. 4th Row: Donna Rae Lambeth, Betty Navel, June Webb, Penny McDonald, Pam Snyder, Judy Ballantine, Sue Reini, Sandy Haffey, Linda Jenkins.

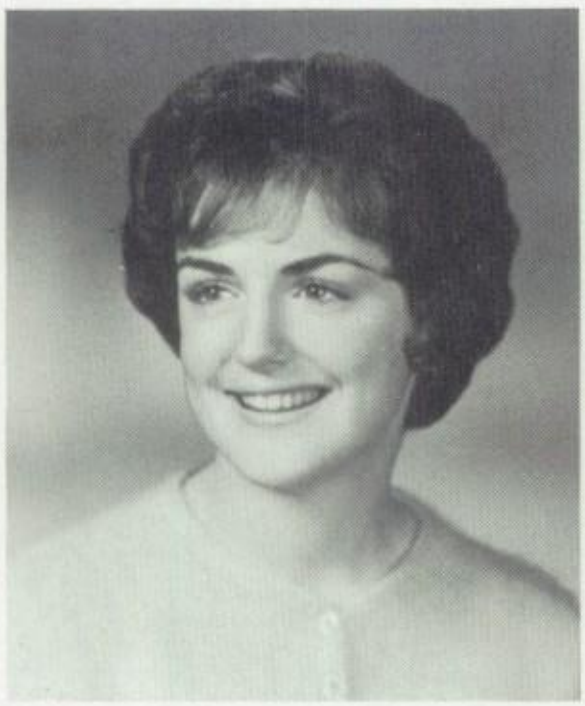

Officers

President	Colleen Grady
	Diane Salvon
Vice-Pres.	
Secretary	Bev Tack
Treasurer	Linda Turner
Chaplain	Kathy Berman
Publicity	Sharon Meads
Sn. Rep.	Darlene Jewell
Jr. Rep.	Helen Johns

Junior Calligo

Front Row, L. to R.: Mrs. Fenton, Kelly Simms, JoAnne Cech, Theresa Esch, Kathy Simms, Pat Windust, Gretchen Saylor, Sandi Robertson, Linda Hewitt, Rosemary Cook. 2nd Row: Sharon Kosderka, Nan Lewis, Diane Bryson, Paula Rust, Karen Hasket, Leslie Ferrenburg, Ann Firsich, Wanda Claflin, Bonnie Moen, Marilyn Worley, Charlene Hager, Bonnie Garman, Annette Butzin. 3rd Row: Brenda Miller, Deborah Boman, Sue Meyers, Cheryl Ford, Carol McLean, Vickie Turner, Shirley Hagstrom, Margaret Coates, Marilyn Mitchell, Pat Hickey, Melody Kost, Nancy Ross, Linda South.

Officers

President	Kathy Simms
Vice-Pres.	Pat Windust
Secretary	Terry Esch
Treasurer	Gretchen Saylor
Chaplain	Jo Anne Cech
Publicity Mgr.	Sandi Robertson
	Linda Hewitt

Lettermen's Club

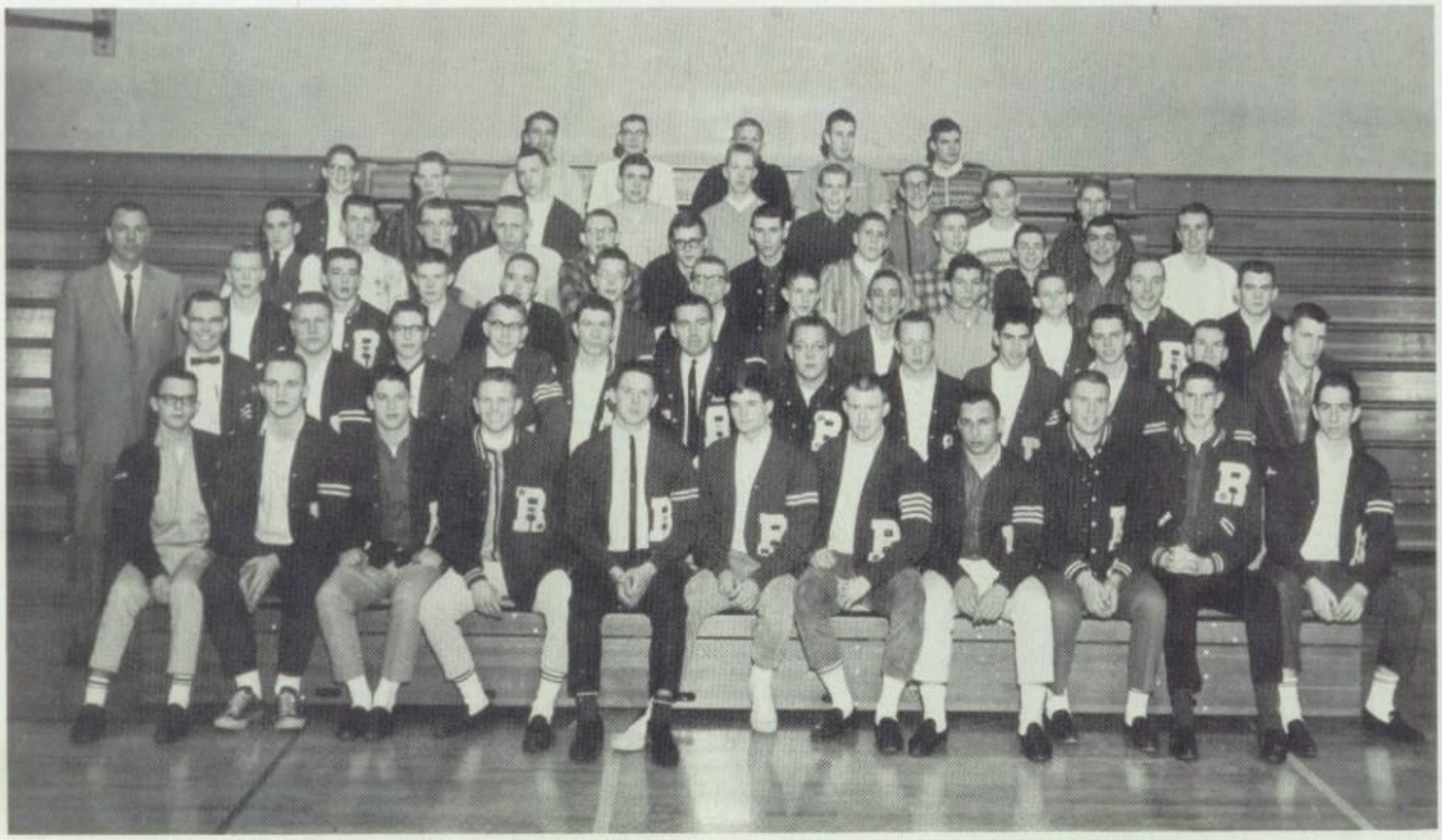

Front Row, L. to R.: Frank Kosderka, Bob Glaser, Gene Handy, Len Carpenter, Lief Sandness, Larry Sliger, Ross Dappen, John Stitch, Larry Jones, Curt Markus, John Pender. 2nd Row: Gary Thompson, Gary Van Arsdal, Jay Celoria, Jerry Helms, Larry Loffink, Dave Dirksen, Steve Parypa, Dennis Parypa, Jim Schmidt, Terry Hall, George Donnerberg. 3rd Row: Leon Dahl, Pat Croghan, Dave Tegart, Rick Davis, Jerry Johnson, Bob Johnson, Doug Kemper, Tom Miller, Jim Kavalier, Ron Cleys, Rick Gaines, John Whitehead. 4th Row: John Hathaway, Mike Barkley, Jim Glen, Clyde Wood, Roger Gillespie, Howard Lewton, Rick Riebesehl, Bob Frandeen, Glenn Gerritz, Mike Perseville, Dave Tenny, John Santee. 5th Row: Niel Handy, Gary Russel, Hugh Dunlavy, Mike Wilkins, Jim Kitchen, Grant Beldin, Greg Wilson, Ron Robertson, Howard Dick. 6th Row: Darrel Calcagno, Paul Turner, Cary Anderson, Bruce Roney, Ken Sliger.

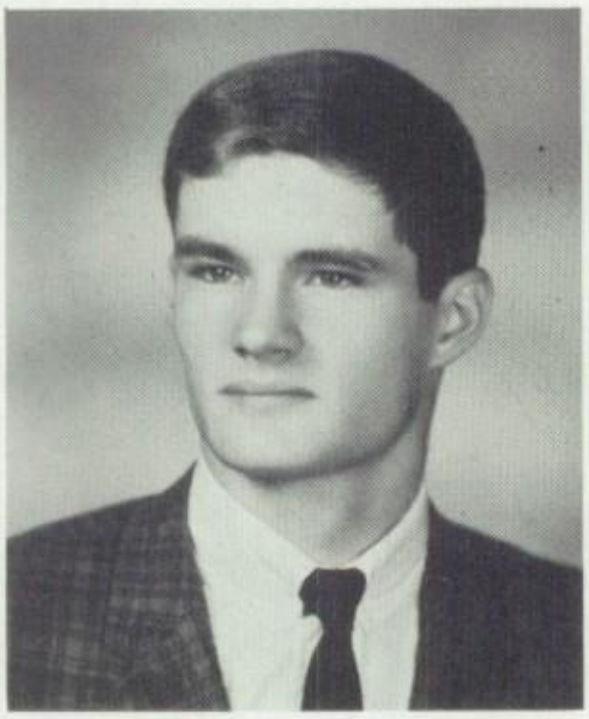

Officers

President	Larry Sliger
Vice-Pres.	Larry Loffink
Sec.-Treas.	Len Carpenter

Gorillas

Front Row, L. to R.: Frank Kosderka, Rick Riebesehl, Roger Gillespie, Jim Kavalier, Clyde Wood, John Whitehead. Back Row: Rick Davis, Larry Loffink, David Dirksen, Bob Pollard.

Gorillas vs. Faculty

Pep Club

Front Row, L. to R.: Suzanne Griffin, Kathy Berman, Cherrie Thompson, Karen Bonde, Carol Rearden, Sharon Meads. 2nd Row: Sandi Minor, Donna Miller, Colleen Grady, Leona Burnham, Diane Engel, Bev Tack, Sue Johnson, Carolyn Kostraba, Sue Meyers. 3rd Row: Sybil Bolton, Pat Hicky, Shirley Griffin, Pam MacPike, Sue Ann Wetzel, Lynda Garner, Kathy Allegre, Cheryl Ford. 4th Row: Sandra Hanson, Pam Fleniue, Margaret Coates, Darlene McConnell, Elaine Hallgarth, Vicki Hollingsworth, Barbara Rogers, Kay Donaldson.

Officers

President	Karen Bonde
Vice-Pres.	Sharon Meads
Secretary	Cherrie Thompson
Treasurer	Carol Rearden
Poster Ch.	Kathy Berman
Assist. Poster	Suzanne Griffin

Spanish Club

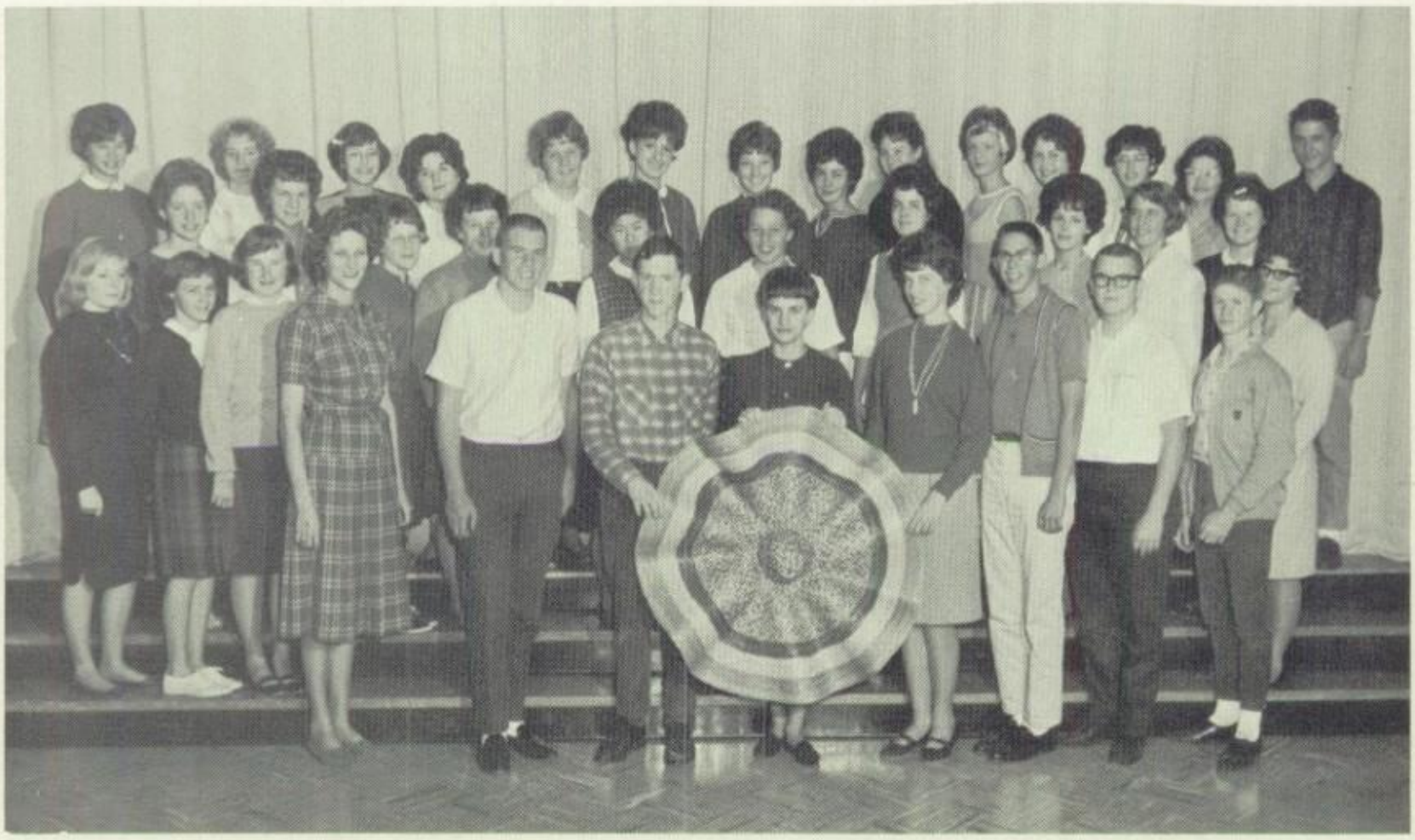

Top Row, L. to R.: Joyce Schmidt, Ronda Maggard, Sherrie Starnes, Sandi Hunter, Jackie Hoyt, Shirley Harlow, Leona Burnham, Susan Hunzicker, Leslie Missall, Merri Scheibe, Deborah Boman, Joan Starnes, James Wood, Rod Dale. 2nd Row: Anita Harrison, Lois Heinze, Kristine Boyd, Kathy Stemm, Marcia Kikkawa, June Stemm, Shirley Griffin, Sheila Van Riper, Linda Thomas, Linda Speck, Roberta Grouse. 1st Row: Darlene Price, Anne Irwin, Jan Gifford, Mrs. Ross, Larry Jones-Pres., John Irwin-Vice.; Vicki Turner, Pam Emily-Sec.; Albert Densmore-Treas.; Cliff Tingley, John Duncan.

Lan Pix

L. to R.: Vicki Wheeler, Anne Irwin, Janet Gifford, Marilyn Howell, Kathy Pemberton, Mr. Adams, Adviser, Bill Moore, President. Inset, Rod Barrett.

Norski

Front Row, L. to R.: Lynn Densem, Charlene Hager, Sandi Robertson, Cheryl Thompson, Joy Watson, Ken Sliger, Pam MacPike, Diane Engel, Larry Sliger. 2nd Row: Linda Baunich, Marilyn Mitchell, Joanne Cech, Gay Walker, Bev Tack, Ken King, Dave Dirkson, Mark Williamson, Darryl VanLom, Bruce Burris. 3rd Row: Karen Smith, Leslie Missall, Suzi Reini, Penny McDonald, Joanne Lambeth, Terry King, Don Sprenger, Tom Rathman, Steve Gramsted, Dennis Tower. 4th Row: Mike Pattock, Joyce Schmidt, Rick Gaines, Dick Lebsack, Jim McDonald, Nan Lewis, Suzi Hunziker, Mr. Knight, Mr. Hoyle.

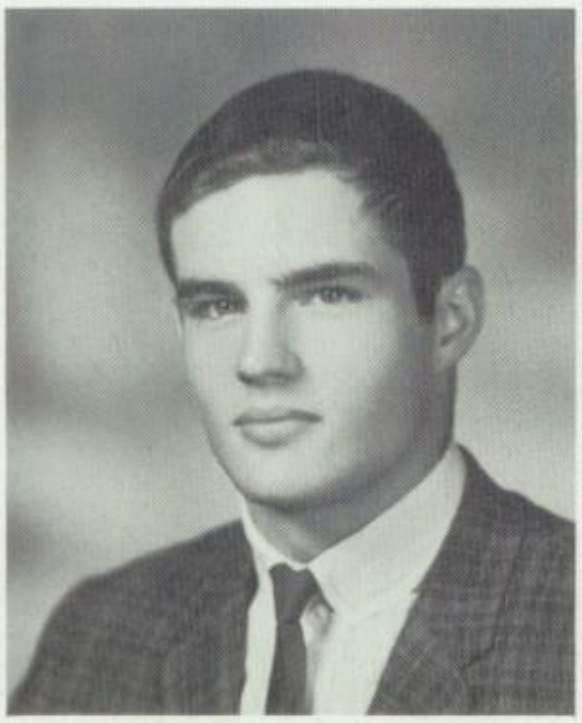

Officers

President	Ken Sliger
Vice-Pres.	Larry Sliger
Secretary	Cherrie Thompson

Speech Team

Front Row, L. to R.: Karen Spada, Donna Lynn Bogue, Carol Reardon, Donna Miller, Kathy Berman, Sylvia Barnes, Joanne Lambeth, Barbara Miller. 2nd Row: Dean Bonde, Kelly Simms, Pat Windust, Pam Emily, Margaret Fenske, Linda Thomas, Cathy Peetz, Linda Owens, Dorothy Metcalf. Back Row: Adviser-Mr. Bentley, George Clarke, Carol Ladd, Myla Mullins, Suzi Reini, Kathy Brewster, Pam Bennett, John Clarke, Gregg Taylor.

National Forensic League

Front Row, L. to R.: Karen Spada, Donna Bogue, Carol Rearden, Donna Miller, Barbara Miller, Dorothy Metcalf, Nyla Mullins. 2nd Row: Greg Taylor, Dean Bonde, Kelly Simms, Pat Windust, Linda Thomas, Carol Ladd. 3rd Row: George Clarke, Mr. Bentley, John Clarke.

Radio Club

Front Row, L. to R.: Leroy Taraba, Mark Walker, Linda Thomas, Lewis Ashford, Mike Land. 2nd Row: Frank Kosderka, Jerry Helms, Chris Wilson, Dean Cauthers, Richard Wecks, Randy Turner, David Coffman, Pat McCarley, Adviser: Mr. Smothers.

Honor Society

Front Row, L. to R.: Sue Reini, Cherrie Thompson, Glenn Gerritz, Leona Burnham, Gary Thompson, Jerry Helms, Diane Engel, Linda Jenkins. 2nd Row: George Clarke, Mark Walker, Roger Gillespie, Curt Markus, Len Carpenter, Pam Paetzhold, Karen Petersen, Joan Starnes. 3rd Row: Judy Allen, James Wood, Pam Emily, Diane Delano, Suzanne Griffin, Cliff Tingely, Grant Beldin, Denny Tower, John Irwin. 4th Row: Sylvia Barnes, Mary Jo Burton, June Stemm, Linda Speck, Pam McPike Cherly Drysdale, Leslie Missall, Albert Densmore, Larry Jones. 5th Row: Linda Thomas, Pat Elsasser, Susan Hunziker, Lynda Densem, Kathy Simms, Cindy Thomas, Barbara Miller, Wanda Clafflin, Gay Walker, Nyla Mullins, Lynda Garner.

Officers

President	Gary Thompson
Vice-Pres.	Jerry Helms
Secretary	Leona Burnham
Treasurer	Glenn Gerritz

Future Teachers of America

First Row: Sandi Haffey, Glenn Gerritz, Linda Jenkins, Lynda Densem, Karen Peterson, Miss Foster. 2nd Row: Judy Haley, Nancy Ross, Marilyn Worley, Dorothy Metcalf, Penny Peetz, June Stemm, Susie Reini. 3rd Row: Leroy Taraba, Mrs. Nelson, Joyce Fisher, Joann Hanson, Shirley Harlow, Gay Walker, Joan Starnes, Frank Kosderka, Perry Jenkins.

President - Linda Jenkins
Vice President - Glenn Gerritz
Secretary - Gloria Sturdavant
Treasurer - Lynda Densem
Parliamentarian - Carol Rearden
Historian - Karen Peterson
Advisers - Miss Foster &
Mrs. Nelson

Mrs. Nelson, Joan Starnes, Gloria Sturdavant, and Linda Jenkins making decorations for school Christmas tree.

Mona Chi

Front Row, L. to R.: Mr. Kalapus, Ross Dappen, President Larry Loffink, John Hathaway. 2nd Row: Grant Beldin, Dale Stoffer, Len Carpenter, Bob Glaser, Jerry Helms, Craig Carpenter, Joe Lunday, Rod Barret.

GRA

Front Row, L. to R.: Linda Bridges, Becky Hallgarth, Adviser Mrs. Elliott, Rosemarie Estrada, Joyce Schmidt. 2nd Row: Kathy Heineck, Harriet Landreth, Kathy Peetz, Marcia Kikkawa, Susan Lunday, Allison Armour, Jackie Hoyt, Carolyn Metz, Kathy Ogle, Rebecca Elsasser.

Talia

Front Row: Pam Snyder, Bonnie Moen, Helen Johns, Roberta Grouse, Marilyn Worley, Nanette Lewis, Pat Hickey, Yvonne Evanoff. Seated: Sandy Vedder, Leslie Missall. 2nd Row: Shirley Harlow, Joanne Schmidt, Karlene Johns. Adviser: Miss Stanberry. Pam Hager, Gay Walker. Back Row: Suzi Reine, Joyce Fisher, Joy Watson, Robin Riebesehl, Joanne Hanson, Sandi Haffi, Marilyn McLean, Penny McDonald, Sharon Perola, Pam McPike, Sue Johnson, Kathy Berger, Gail Kingman, Sybil Bolton.

President-Penny McDonald

Vice-Pres.-Judi Dial

Sec.-JoAnn Hanson

Treasurer-Marilyn McLean; Sergeant at Arms-Joyce Fisher; Historian-Shirley Harlow; Chaplain-Sandi Haffey; Council-Sue Johnson, Bobbie Grouse.

Varsity Rally

Diane

Sandi

L. to R.: Darlene Jewell, Linda Turner, Marsha Lumsden, Helen Johns, Sandi Vedder

Darlene

Linda

Helen

JV Rally

L. to R. Wanda Claflin, Sandi Robertson, Suzi Hunziker, Marilyn Mitchel, Terry Tower.

Freshman Rally

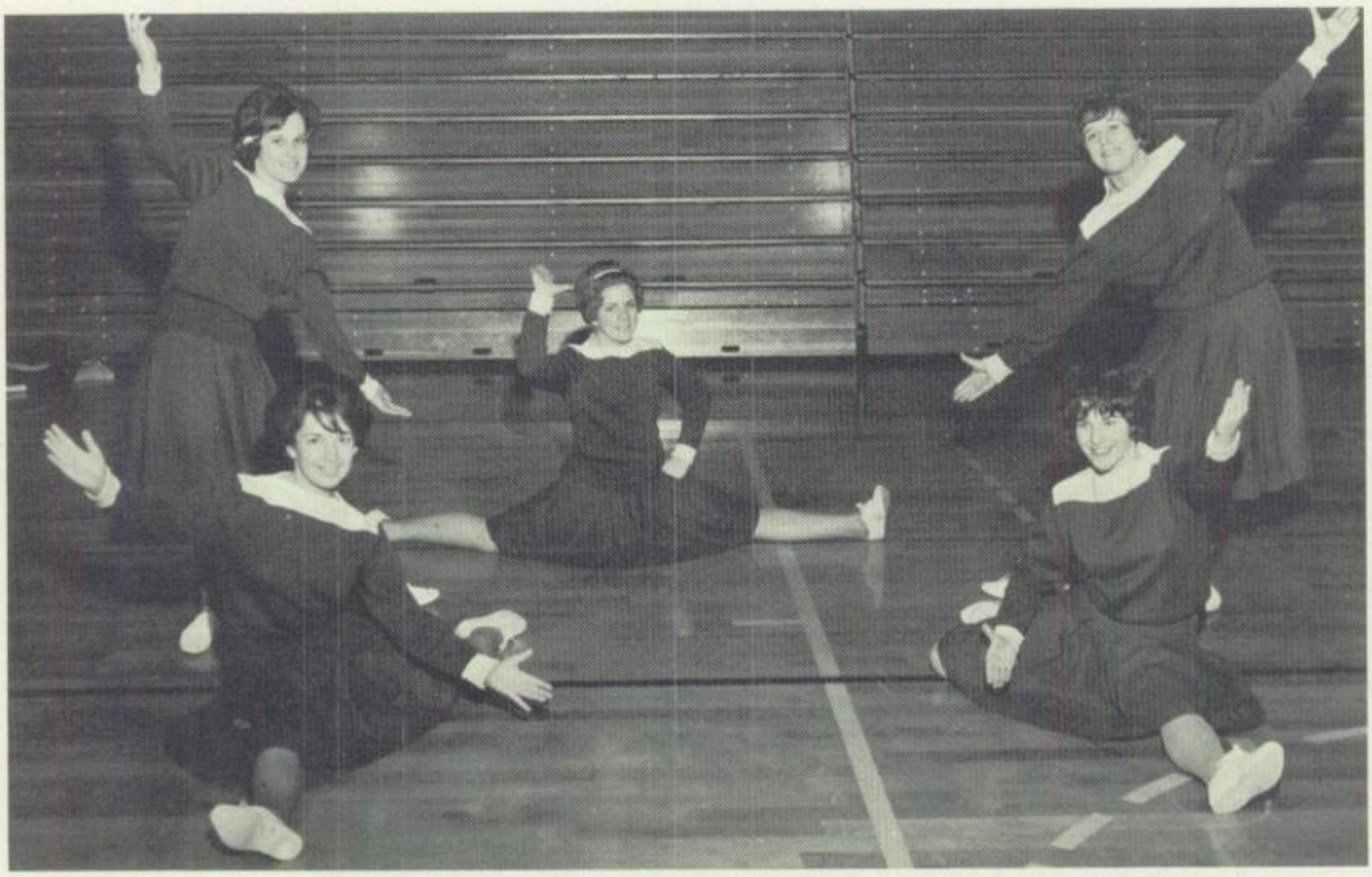

L. to R.: Pam Smith, Jo Anne Lambeth, Carol Dial, Jill Lumsden, Lynda Owens.

Majorettes

Linda Turner

Sherrie Gerritz

Cheryl Hoover

Andy Langland

Leslie Missall

Life 'Round the Roundtable

September

Homecoming

Queen Linda

Karen Bonde

Susie Reini

Wanda Claflin

Jill Lumeden

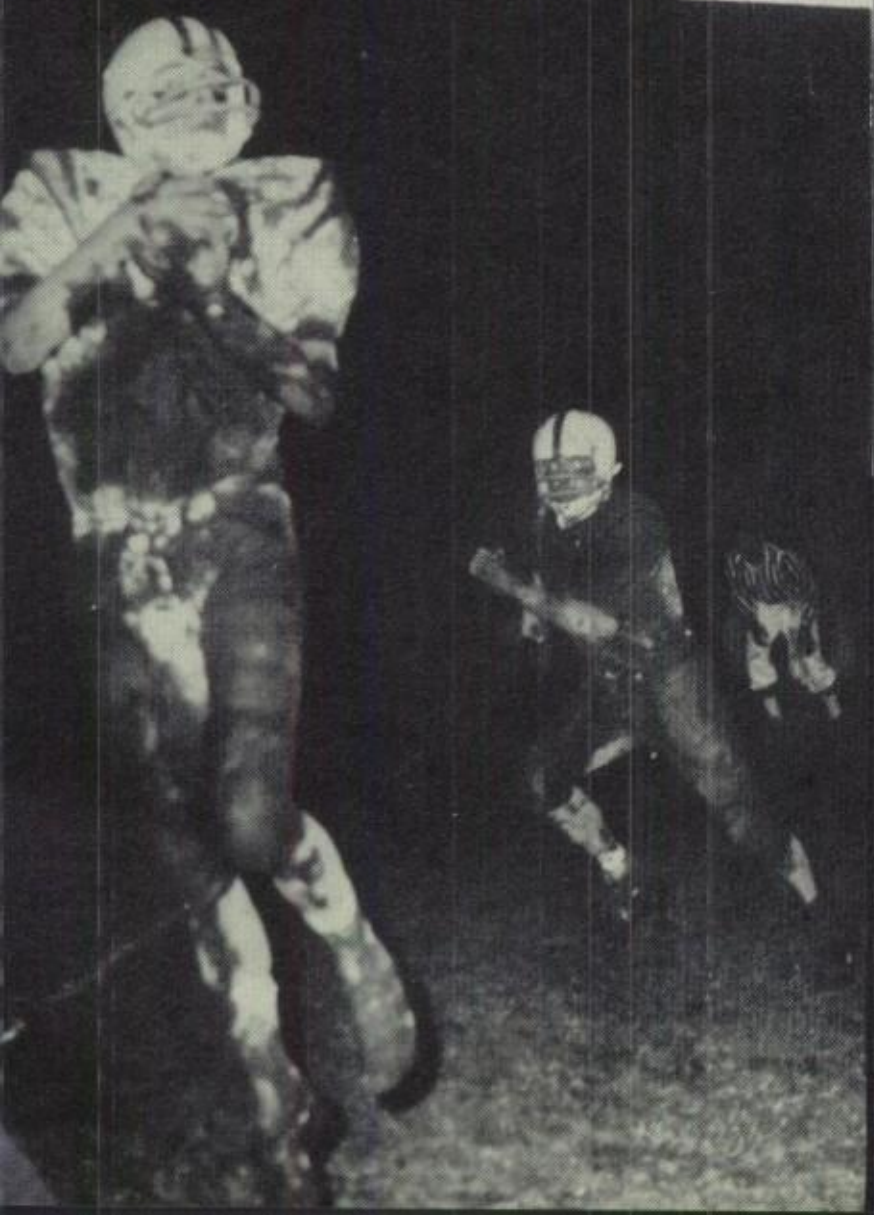

October

November

Football Court

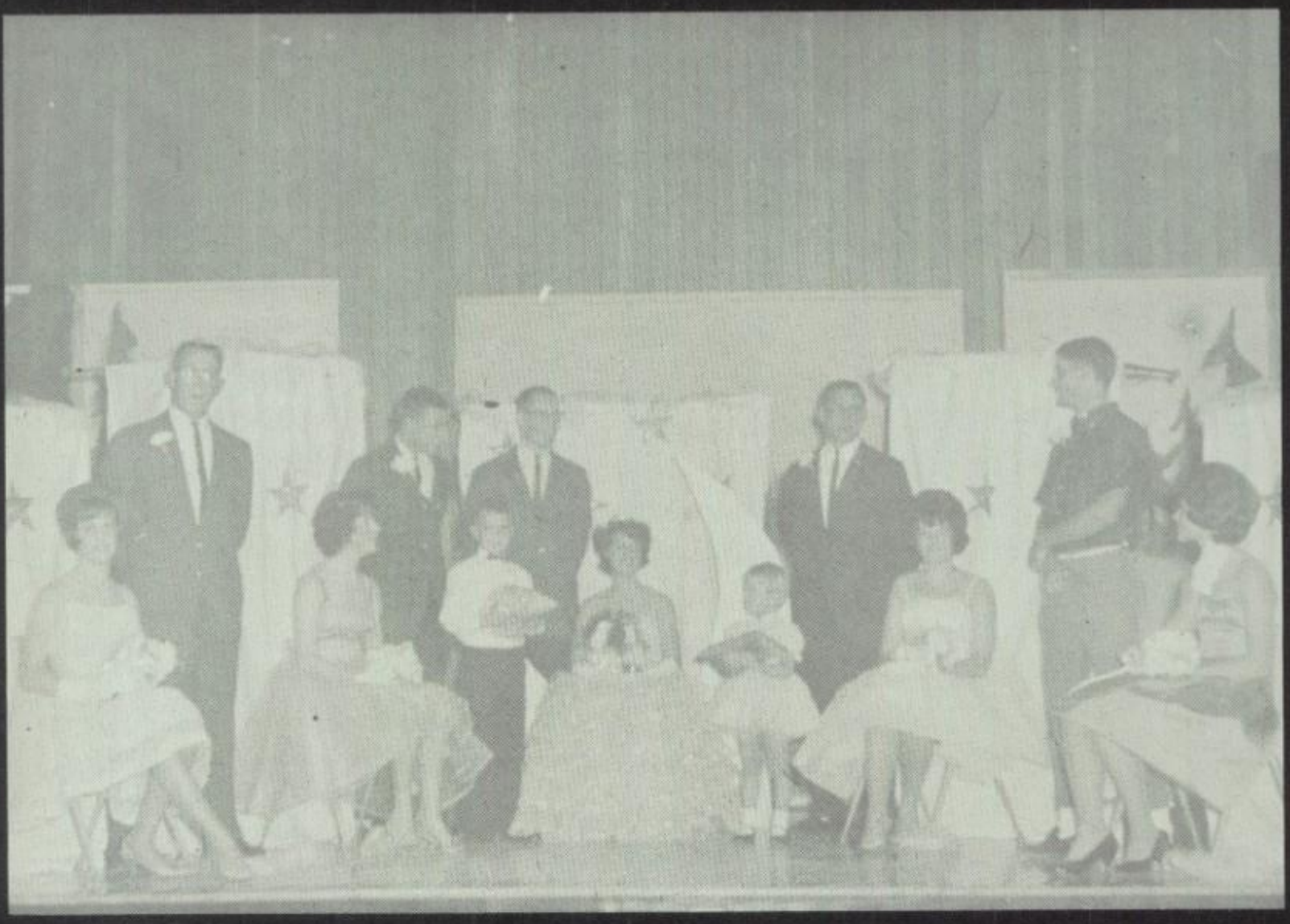

Canned goods for needy families.

School play.

Honor Society induction.

The Ugly American

Study Hall in action.

Sophomore Hunter!

Parkrose Leadership Conference

November

December

Christmas Court

L. to R.: Susie Hunziker, Escort-Denny Tower; Carol Olson, Escort Leif Sandness; Miss Merry Christmas-Cherrie Thompson, Escort-Curt Markus; Leona Burnham, Escort-Dave Dirksen; Donna O'Brien, Escort-Bill Moore.

Sharon and Santa.

U. S. History in action.

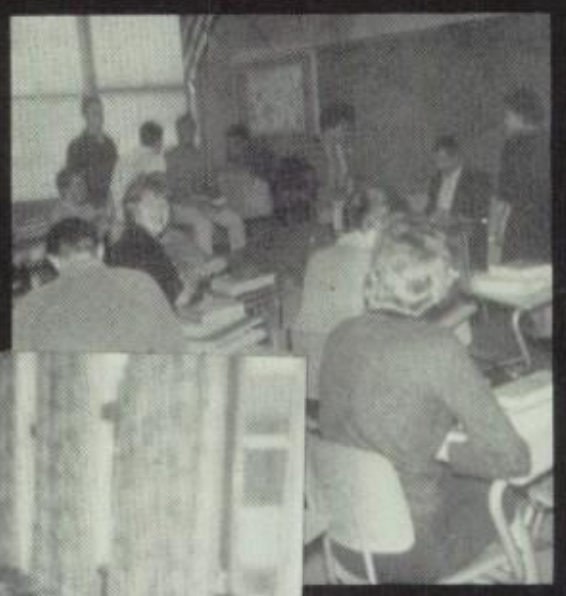

Junior girls at lunch.

Christmas Assembly

Seniors play with toys.

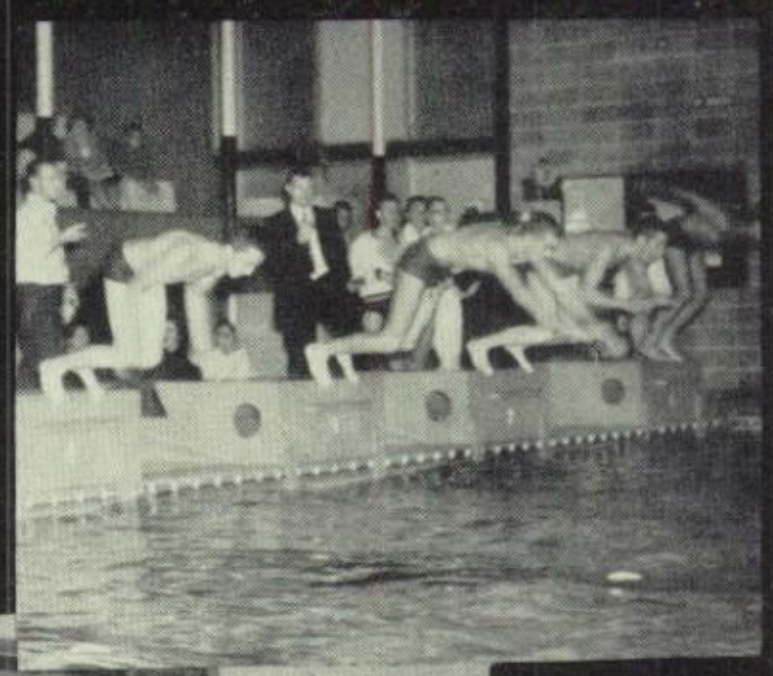

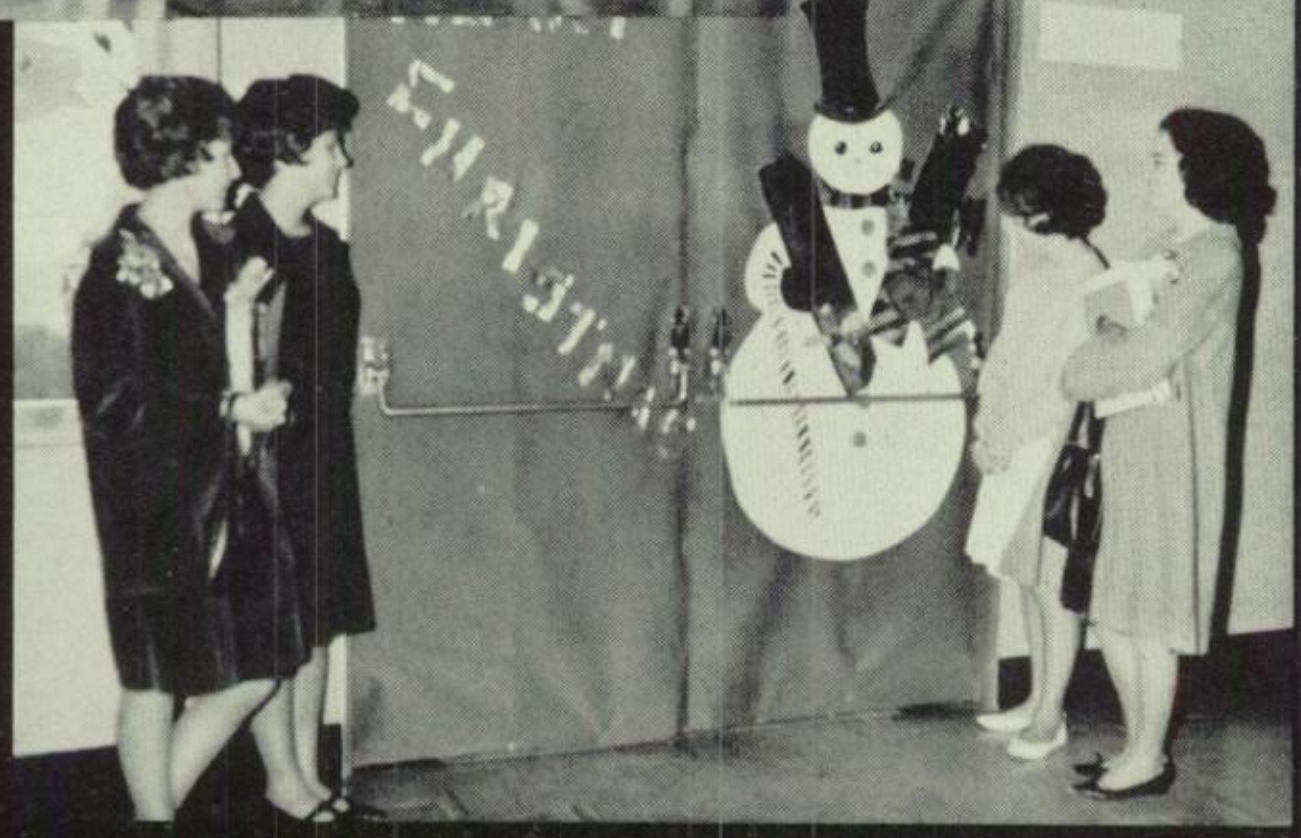

Students admire winning door.

Jamboree

Snow at Reynolds

Ski Club at Mt. Hood

Colleen and
Sherrie

Donna Price

"Come out my pretty kitty."

Girls' League Assembly

Sophomore Girls

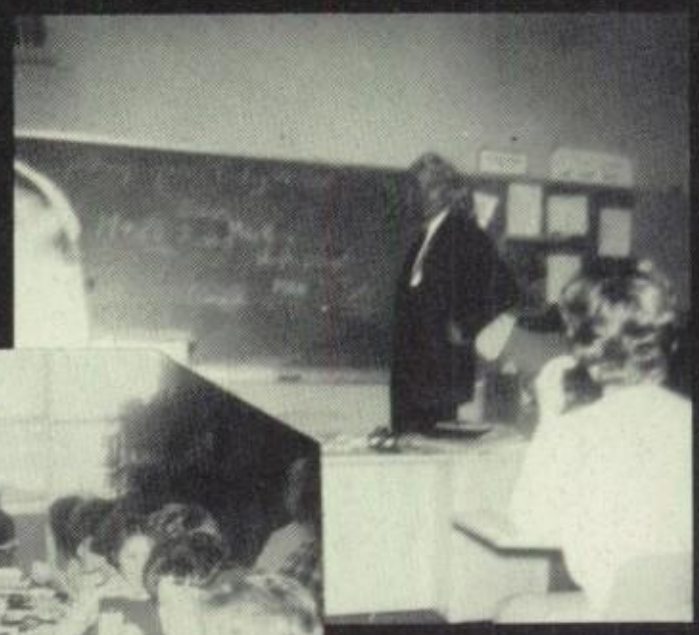

Pollard at play

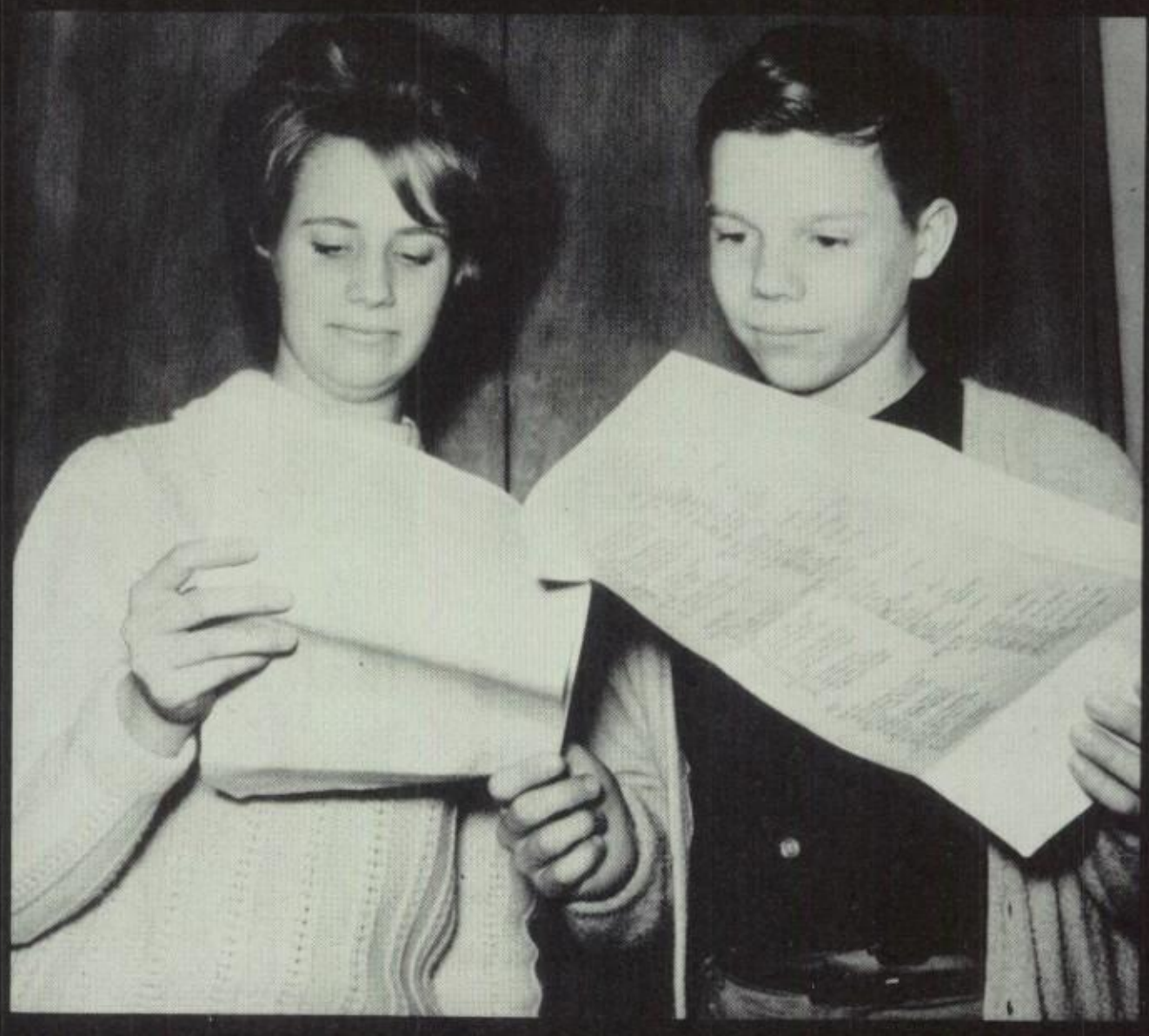

Dorothy Metcalf and Gregg Taylor look over the schedule for the District Speech Tournament.

Annette Butzin, Jeff Foidel, and Rick Gaines practice for All Northwest Music Conference, with Mr. Wolf.

Basketball Court

L. to R.: Joy Watson, Escort-Len Carpenter; Gloria Sturdavant, Escort Curt Markus; Queen Sharon Meads, Escort-Jim Kitchen; Terri Tower, Escort-Ross Dappen; Escort-Bruce Roney.

Beaver Baseball man visits Reynolds.

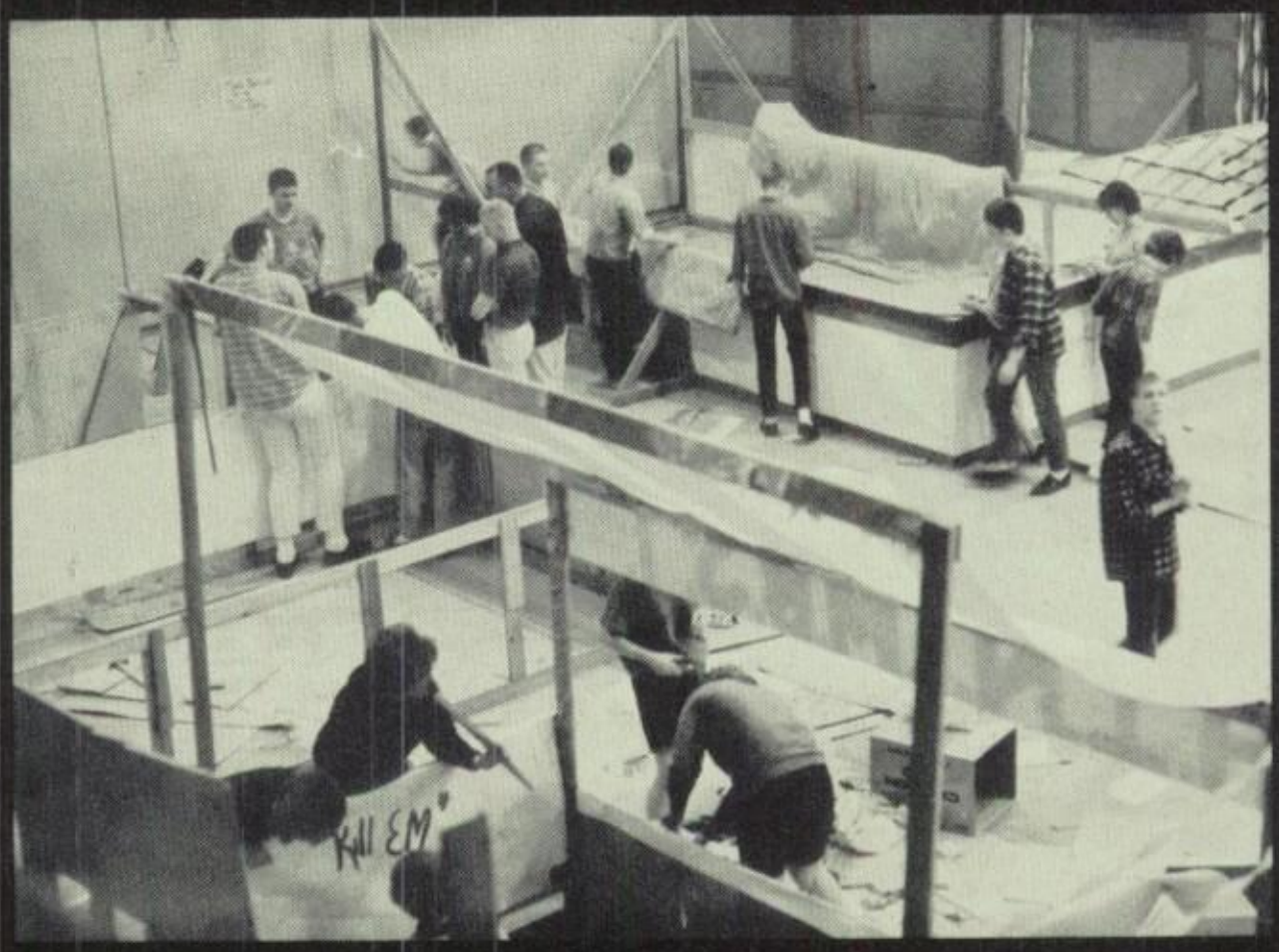

Carpenters at work.

Trial by Jury

Operette by Reynolds High School Choir.

AFS Assembly.

Mr. Tate has a birthday.

Andy tries her hand at magic.

Reynolds students enjoy "Bon Voyage", Cotton Dance

Mr. Buhler speaks at Reynolds Relay's Banquet.

Arkil Trio entertains at school dance.

April

Reynolds Relay Court

Queen - Sandi

Queen - Sandi Minor
Princesses - Linda Turner
Carol Olsen
Karlene Johns
Jill Lumdsen
Escorts - Ken Sliger
John Stitch
Leif Sandness
Howard Lewton
Paul Turner

Bedtime skit at Young Life.

Sandy Ribbon eats raw egg

May

Tournaments

VFI

Back Row: Bob Johnson, Rick Onishi, Dave Teeney, Mike Wilkins, Marc McClintock, Pat Croghan, Gary Russel Howard Lewton. Front Row: Dave Dirksen, Clyde Wood, Leif Sandness, Cary Anderson, Ross Dappen.

George Donnerberg, Jim Kitchen, Curt Markus, Bob Glasser, Rick Gaines, Gary Thompson, Ken Sliger, Grant Beldin, Rick Riebesehl. Front Row: John Stitch, Coach Pollard, Steve Parypa, Dennis Parypa, Len Carpenter, Larry Loffink, Larry Sliger, Gary Van Arsdall.

Football Scores

Reynolds	18	Prineville	6
Reynolds	33	Crater	18
Reynolds	7	Wy East	0
Reynolds	35	Molalla	7
Reynolds	18	Scappoose	6
Reynolds	37	Silverton	6
Reynolds	18	Sandy	19
Reynolds	7	Parkrose	7
Reynolds	13	Jesuit	0

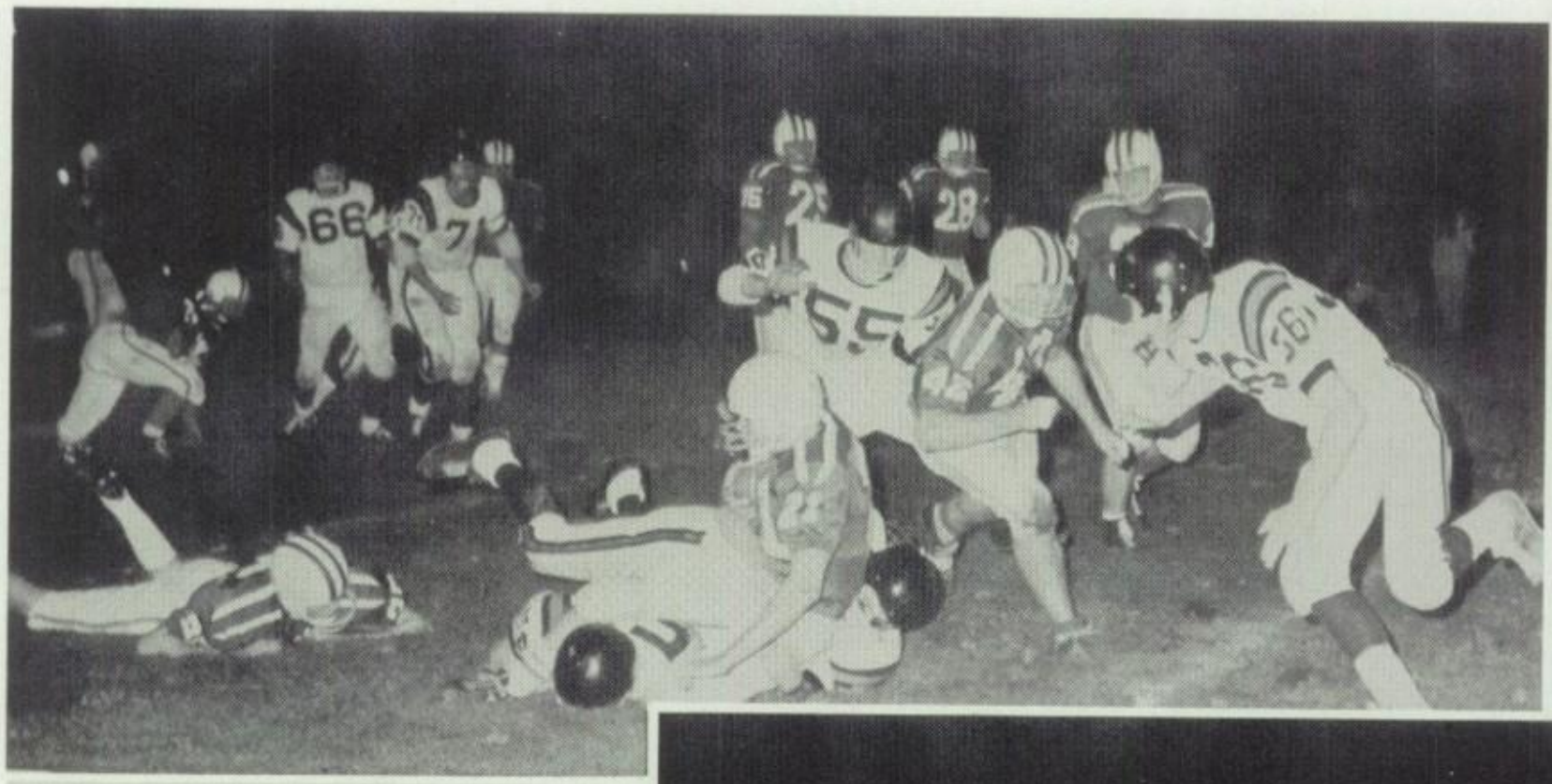

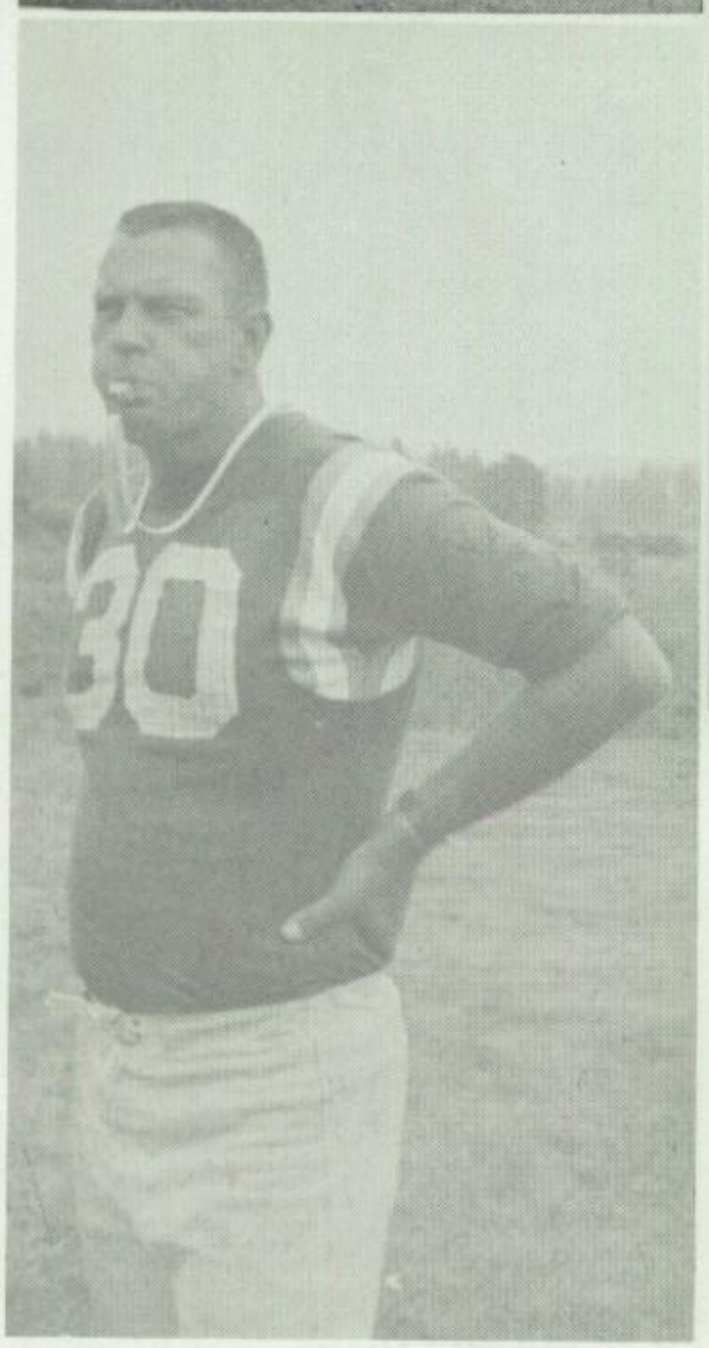

Coach Bob Pollard

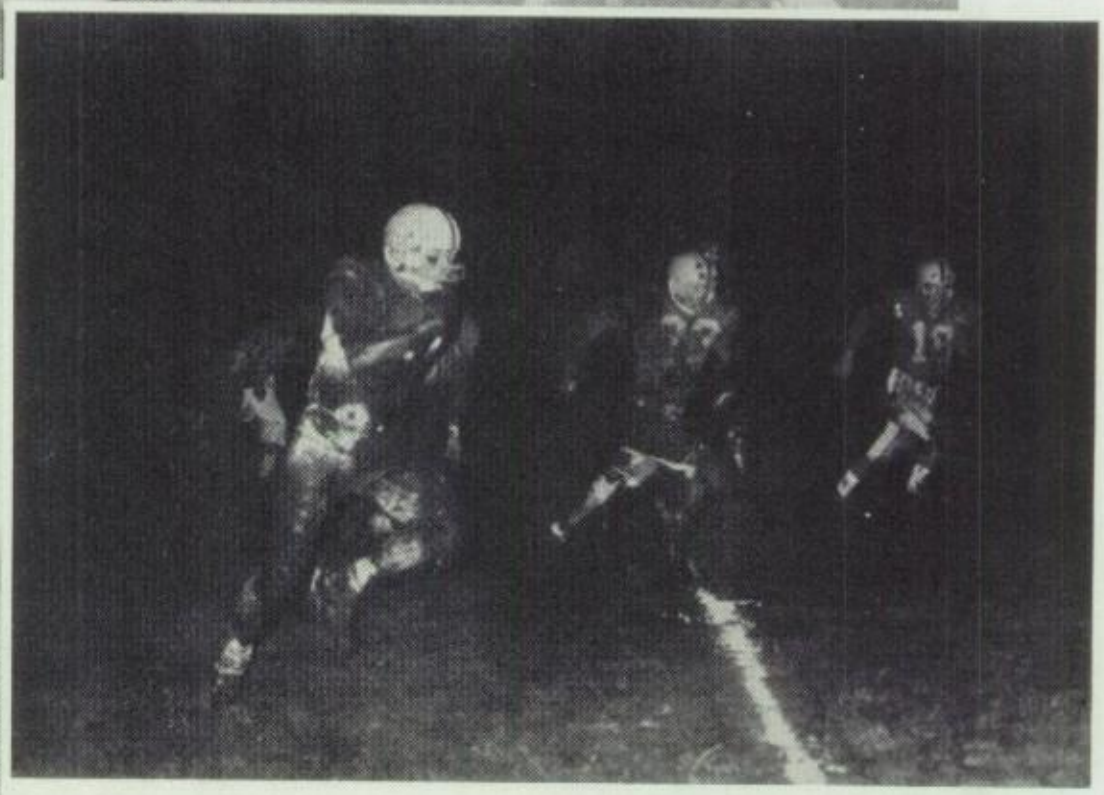

Gary Thompson
Mr. Football

JV Football

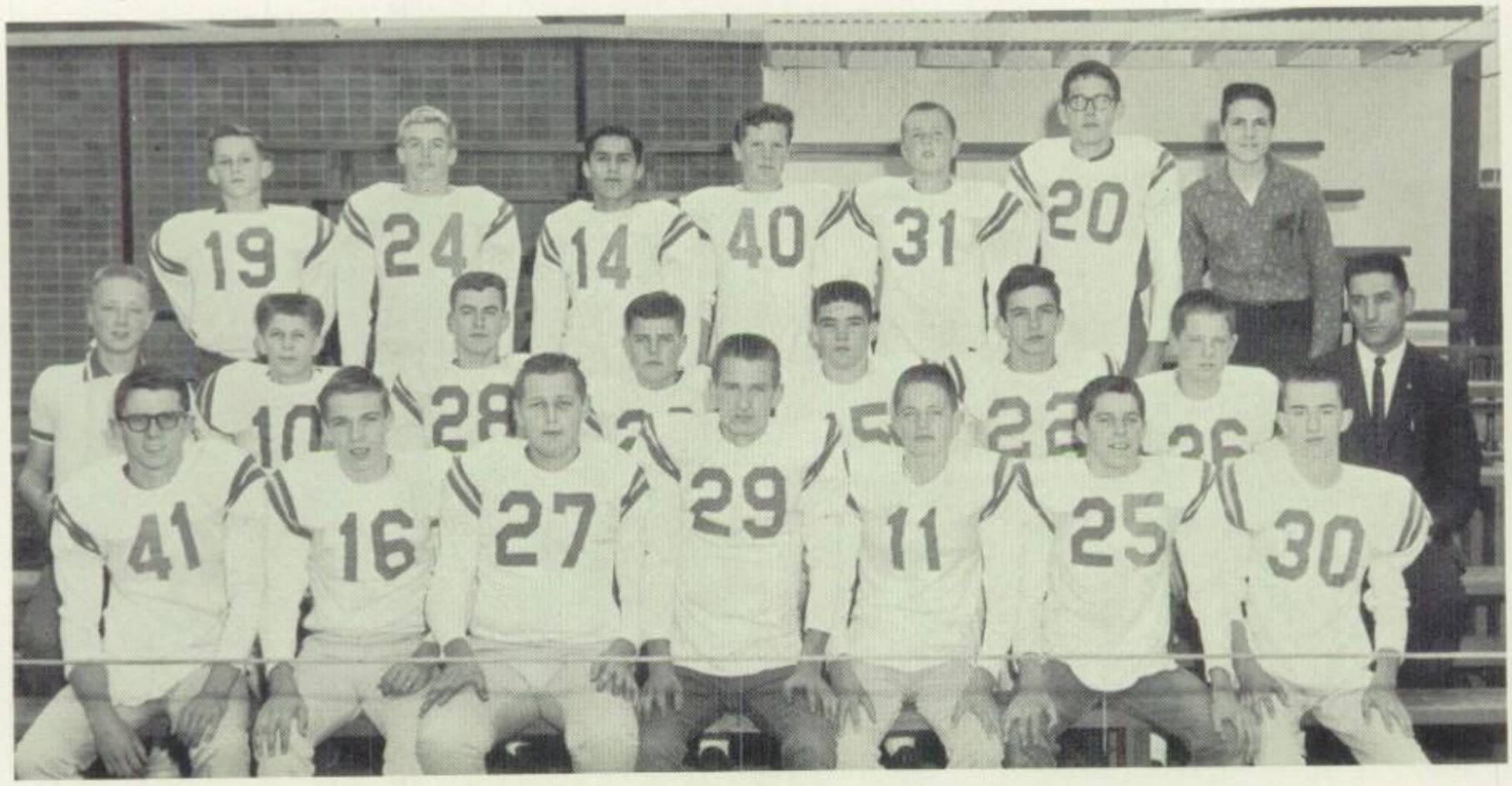

Back Row, L. to R.: Ron Cleys, Bob Winn, Charlie Bassett, Jim Klink, Dean Bonde, Steve Gramstead, Barry Naylor. 2nd Row: John Sandness, Bruce Burris Perry Jenkins, Chuck Mertens, Joe Lunday, Jim Whitehead, David Bryon. Front Row: Woody Mines, Darrell Van Lom, Jim Morris, Lewis Fagerberg, Craig Carpenter, Mike Braman, Dick Lebsack.

Frosh Football

Front Row, L. to R.: Orvil Tetz, Mike DeBois, John Engel, Mark Vanover. 2nd Row: Jim Adams, Richard Kreitz, Darrell Lewis, Bob Allegre, Mike Pattock, Gregg Kostraba, Ken Heinze, Jerry Croghan, Mike Blackwell, Ken Miller, Lee Parypa, Gary Loucks. 3rd Row: Tom Santee, Terry Borisch, Duane Calcagno, Darrell Stoffer, Dennis Walters, Jim Loffink, Jim McDonald, Mark Braman, Ron Berman, Mike Larson, Evertt Hancock, Terry Peterson, Lyle Kendel, Jim Heigl, Skip Krause, Floyd Sam, Gregg Hartwick, Joh Gibson, Alex Huston.

Cross Country

Front Row, L. to R.: Ron Kaiser, Mark Handy, Mike Barclay, Gordon Klobas, Norman Lindquist. 2nd Row: Victor Bleys, Dale Stoffer, Ron Cubel, John Pender, John Santee, Leon Dahl, Danny Rust.

Creative Dance

Suzi Hunziker, Sandy Robertson, Wanda Claflin, Lynda Densem, Sharon Anderson, Marilyn Mitchell, Carol Ladd, Vicki Turner.

Swimming Teams

Back Row, L. to R.: Jerry Johnson, Gordon Clovis, Jerry Helms, Ron Robertson, Evan Albert, Gregg Wilson, Gene Handy, Neil Handy, Tim Gilmore. Front Row: Virgil Meads, Jim Schmidt, Howard Dick, Donald Sprenger, Robert Burns, Jim Frandeen, Tom Miller, Mike Persevil.

L. to R.: Joyce Schmidt, Barbara Miller, Sue Johnson, Sue Frenzel, Gail Sturdavant, Darlene McConnell, Carol Rearden, Gloria Sturdavant.

Curt Markus

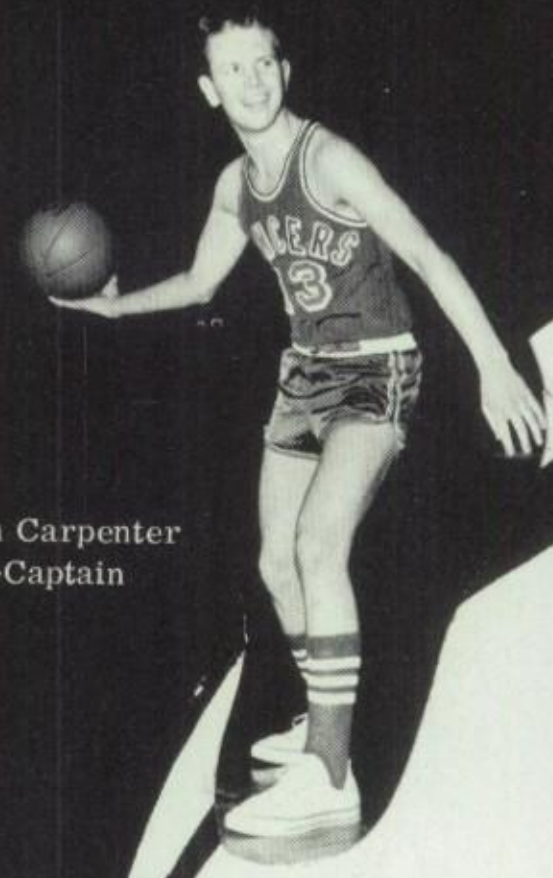

Len Carpenter
Co-Captain

Ralph Knudsen

John Stitch

Ross Dappen
Most Valuable Player

Gary Russel

Mike Lewis

son

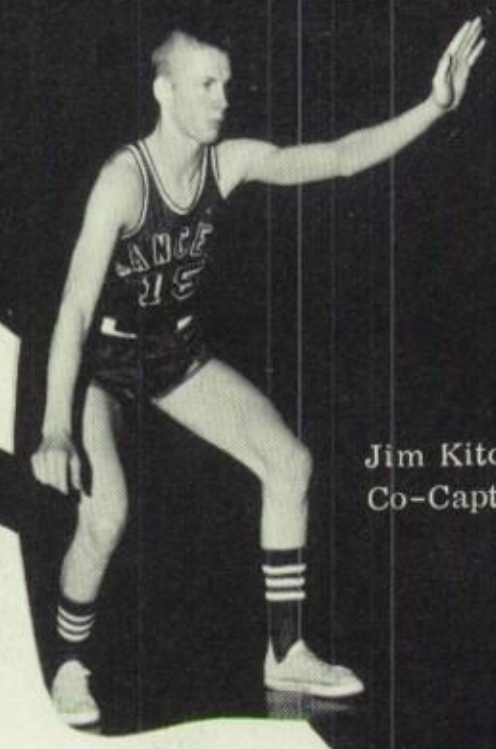

Jim Kitchen
Co-Captain

Glenn Gerritz

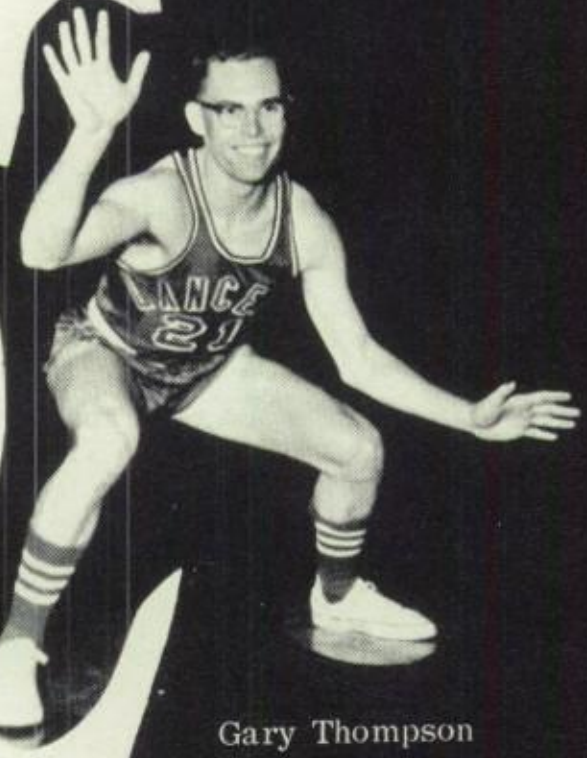

Gary Thompson

Byrne Lewton

Bruce Roney

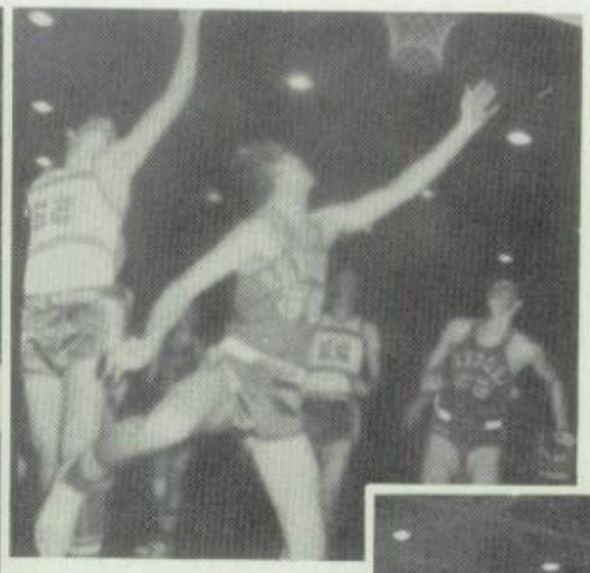

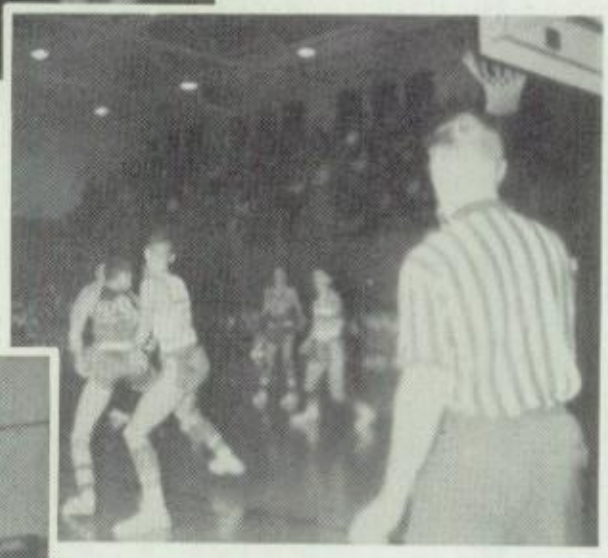

Jim Kitchen
Basketball King

Coach Lou Scrivens

Freshman Basketball

Front Row, L. to R.: Randy Turner, Jerry Croghan, Wayne Moberg, Orville Tetz, Everet Hancock, Dennis Walters, Darrel Stoffer, Russel Owens. 2nd Row: Mr. Kalapus, Adviser, Tom Miller, Ken McMannis, Alex Houston, Jim Heigl, Mike DeBois, Mike Pattock.

JV Basketball

Front Row, L. to R.: Mike Barclay, Gordon Klobas, Mike Braman, Doug Kemper, Craig Carpenter, Barry Naylor. 2nd Row: Joe Lunday, Neil Handy, David Bennet, Jim Whitehead, Dale Stoffer, Mr. Kraxberger.

Wrestling

Front Row, L. to R.: John Hathaway, David Herring, Lee Parypa, Bruce Fagerburg, Jim Hathaway, Jim Waddington, Ron Cleys. 2nd Row: Scottie Davidson, Louis Fagerberg, Darrell Van Lom, Jim Klink, Mark Vanover, Floyd Sams, Mr. Schlesser. 3rd Row: Art Nault, Charles Bassett, Steve Parypa, Brian Eardly, Grant Murrell, Ken Ward.

John Hathaway
Mark Vanover

Coach Schlesser

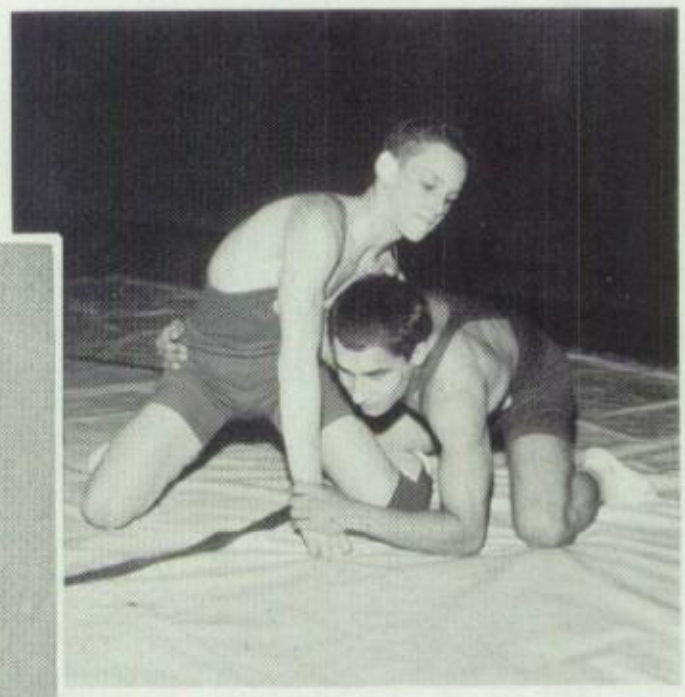

Ron Cleys
Charlie Bassett

Varsity Track

Back Row: Jay Marcotte, John Hathaway, Gary Owens, John Pender, John Buzan, Rick Blakely, Scotty Hewitt, Terry Brooks, John Santee, Stan Van Arsdale, Jay Celoria. Front Row: Mike Percivil, John Windust, Howard Lewton, John Stitch, Ken Sliger, Leif Sandness, Sam Herd, Mr. Buhler.

Lancers ready for relays.

JV Track

Back Row: Jim Loffink, Jerry Croghan, Jim McDonald, Jim Heigl, Richard Kreitz, Lyle Kendoll, Victor Bleys. Front Row: John Sandness, Lynn Stafford, Jim Hathaway, Tim Gilmore, Greg Kostraba, Mike DeBois.

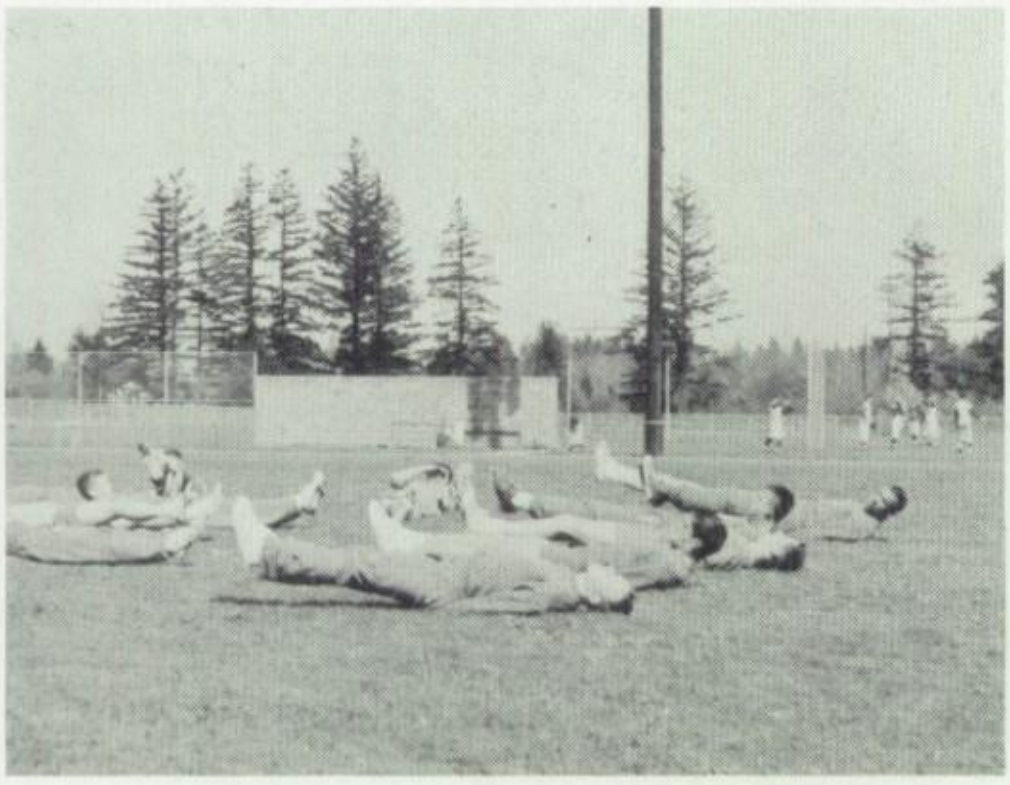

Runners warm-up with exercises

Coach Buhler

Golf

Front Row: Larry Boeck, Lee Parypa, Don Robertson, Marc Williamson, Mark Bremen, Doug Owens, Skip Krause. 2nd Row: Frank Kosderka, Terry Hall, Jerry Helms, Doug Kemper. Coach: Lou Scrivens.

Water Ballet

L. to R.: Barbara Miller, Susie Hunziker, Carol Rearden, Susan Johnson, Sherrie Gerritz, Gloria Sturdavent, Lynda Densen, Sandy Robertson.

Varsity Baseball

Front Row, L. to R.: Steve Michaels, Dennis Tower, Rick Riebesehl, Ralph Knudson, Don Brown, Len Carpenter, Grant Beldin, Glen Gerritz, Marvin Douglass. 2nd Row: Coach Don Lane, John Whitehead, Ross Dappen, Jim Kitchen, Curt Markus, Albert Densmore, Craig Carpenter, Joe Lunday, Gary Thompson, David Hickman, Barry Naylor-Manager.

JV Baseball

Front Row, L. to R.: Charles Mertens, Gordon Klobas, Ronald Cleys, Steve Ferguson, Doug Walker, Everett Hancock. 2nd Row: Coach Curtis Knight, Jim Whitehead, Dale Stoffer, Jerry Farmer, Lewis Fagerberg, Alex Schwindt, Mike Braman, Steve Lewis, Mike Barclay, Roger Allen.

Freshman Baseball

Front Row, L. to R.: Dennis Walter, Stewart Mitzel, Gary Loucks, Tom Rathman, Wayne Moberg, Ron Kazer, Jon Gibson. 2nd Row: Orvil Tetz, John Duncan, Ken McManus, Alex Huston, Tom Glenn, Gordon Staley, Tom Miller, Grant Murrell, Mike Pattock, Coach Les Hoyle.

Mc DONALD'S

AT

ROCKWOOD

MO 5—4736

W. R. HICKS CO.

221 N. ROBERTS

MO 5—2701

GRESHAM

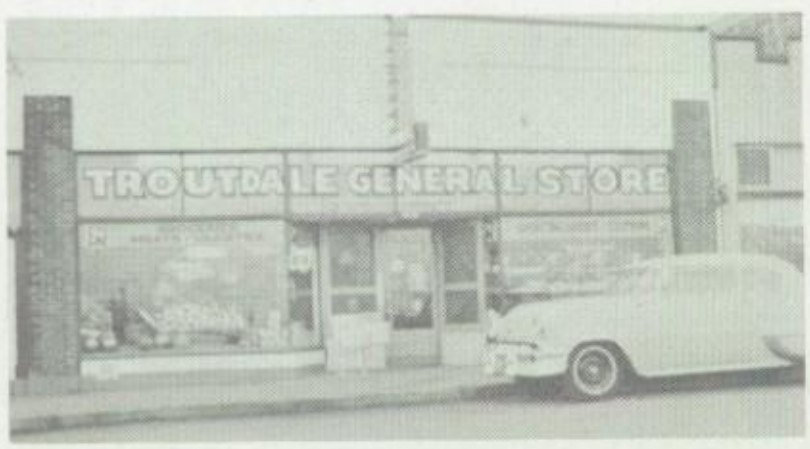

TROUTDALE GENERAL STORE

MO 5—4276

MONTGOMERY WARDS

833 E. POWELL

MO 5—4183

GRESHAM

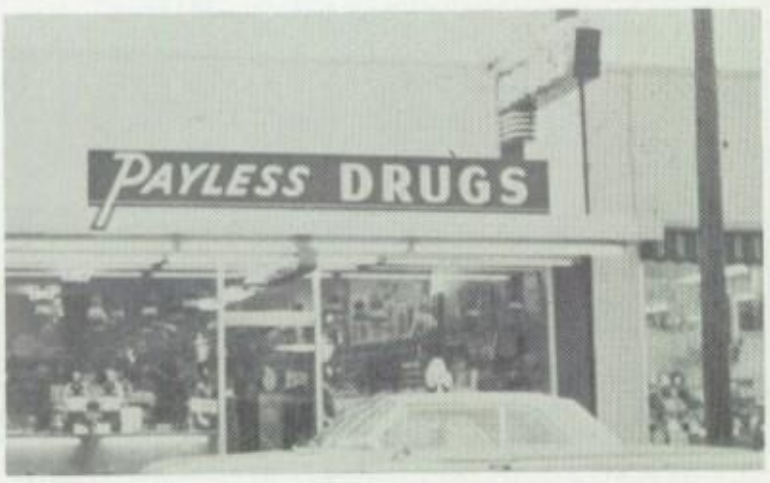

Mc BAIN'S PAYLESS

GRESHAM

MO 5—4298

GORDON STONE

CLOTHIER

Q AND S SHOES

MO 5—2015

17 E. POWELL

40 E. SECOND

GRESHAM

WALRAD INSURANCE AGENCY

105 N. ROBERTS MO 5—4171

GRESHAM

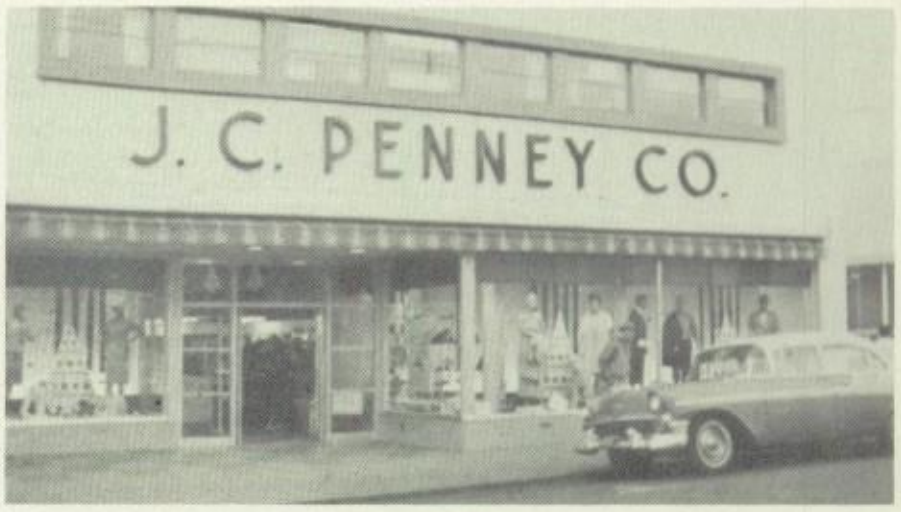

---

4 HR SERVICE

LEATHER CLEANING AND REPAIRS

RUG AND CARPET CLEANING

MODERN DRY CLEANERS

S AND H GREEN STAMPS

3RD AND MAIN GRESHAM MO 5—7117

SECURITY BANK OF OREGON

TROUTDALE BRANCH

141 S.E. DORA TROUTDALE, OREGON

MO 5—9131

WILLIAMS' JEWELRY

35 E. POWELL GRESHAM, OREGON

MO 5—5894

TOMKINS PHARMACY

PRESCRIPTIONS – COSMETICS – FOUNTAIN

129 N. MAIN MO 5—3289

GRESHAM

GRESHAM
COAST TO COAST STORE

112 NORTH MAIN MO 5—3380

HAWES BROS.
RICHFIELD SERVICE

204 E. POWELL MO 5—7907

GRESHAM

TROUTDALE BARBER SHOP

HAIRCUTS FOR
HIGH SCHOOL STUDENTS
$1.50

TROUTDALE, OREGON

UNION 76
SERVICE STATION

BEST WISHES TO THE
1963 GRADUATES
FROM

HANDY BROTHERS

TROUTDALE MO 5—4752

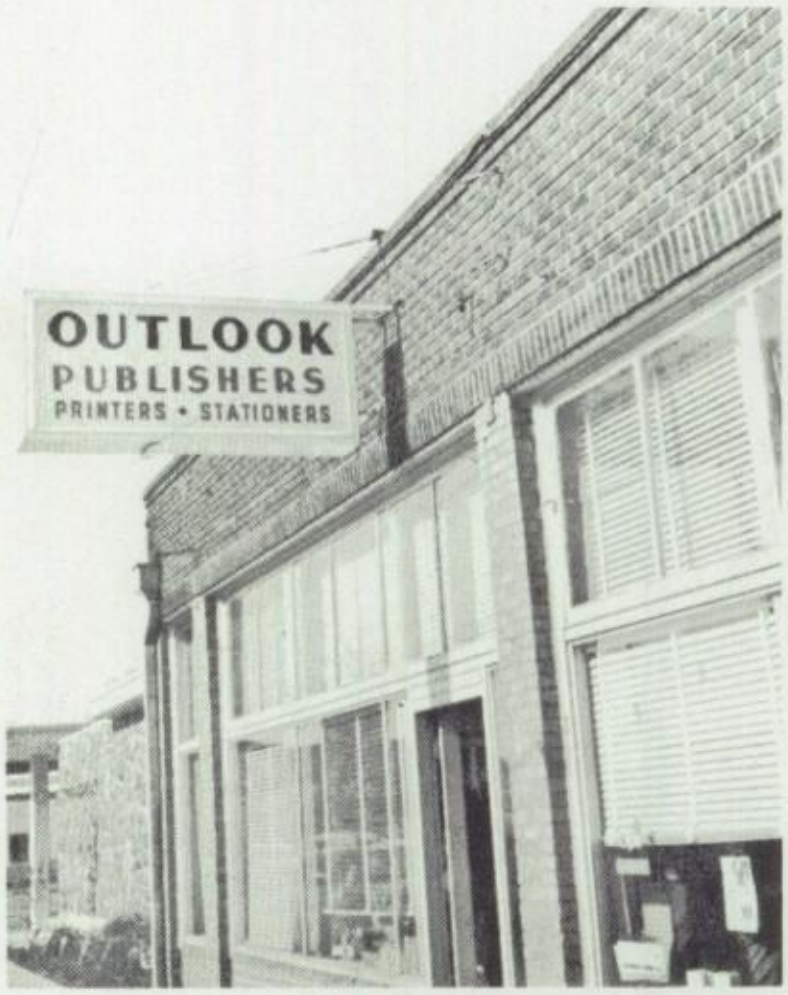

OUTLOOK PUBLISHING CO.

226 N. MAIN GRESHAM, OREGON

MO 5—2181

GRESHAM DRUG CO.

5 E POWELL MO 5—9191

GRESHAM, OREGON

TROUTDALE

CAFE AND BUS DEPOT

MEALEY'S JEWELRY

GRESHAM MO 5—5894

THE LANCERS' LEGEND

STAFF

THANKS OUR ADVERTISERS

WE URGE OUR STUDENT

BODY TO PATRONIZE

THOSE WHOSE ADS

APPEAR IN OUR

YEARBOOK

H-E-L-L-O-

Ha Ha Ha!

I did get to write in your annual after all. Course I had to fight for it, but it was worth it. tee hee!

What do you know, we're finally seniors. And you-wow- all pined and everything. Bet you really think you're smart. All I've got to say about the whole thing is---- Congradulations. I didn't know you had it in ya.

This should be a good year. I hope that we can spend at least a little while of it together. without fighting)

I've always heard so much about you, but I've never really gotten to know you my self. I'd like to do that very thing this year. Hope we can be the friends that I'd like.

Be good now, and take care of your nothing. - Happy senior year.

Forever,
Joey

Dear Mel Baby,

Yee its been nice these last few years knowing you. Your big blue eyes and bleached hair. This year should prove to be interesting. I didn't think the day would come when we would be seniors, but it came didn't it? Every year I give you the big bunch of baloney how beautiful you are and so this year I will say it once again. You beautiful.

You've been an okay neighbor these last few years but you never come see us anymore but I guess its okay because most of your spare time is taken up.

Someday I'll drop by and you can tell me all your problems, if you have any and I'll allay mine.

Take care and stay sweet.

Love, Lenny

Reserve

Dear Helen,
Guess I don't have
to tell you how much I
like you. your really a
wonderful girl. Remember
the fun we had in grade school.
How crazy we were. Now we have
one year left together - Hope we can
have alot of fun in the remaining months.
to bad our loves had to graduate - maybe
that was a good thing, (for me anyway). your
really a cute girl. You were great on
rally. Wish you were on this year. Never thought
we would have a class together but looks like
we do. Hope we pass. Well Helen, hope you
and Gene get along fine, have fun this weekend,
(Know you will) hope to see alot of your face
this year. Good Luck always, you deserve it.
Love Always,
Bonnie Moen

Helen,

I've really enjoyed knowing you more this year. You're really a lot of fun to be around. Maybe we can do more things together this year. You're a real doll, even if your clothes do make all of us poor girls sick. You can throw them my way if you want. I hope the best for you and Gene and for your future to. Stay the way you are and I hope maybe I'll see you sometime after high school, too.

Love,

Foy

Helen,
Well dearie here we
are back here in School, but
a year older and wiser. Remember
the baseball games and the four of
us girls just had to be at those games.
Alot has changed for the both of us, hasn't it?
I sure wish you could have gotten those pictures
for me last year (remember) because now that every-
thing is over I would have liked to have just one little
picture. Oh well it doesn't matter anymore anyway. I heard
the wonderful news about you and Gene and I'm
nothing but happy for you cause he's such a nice
guy. Well as of yet I haven't gotten around to Telling y
what a wonderful + cate girl you are, so I'm telling
you now. I've gotten to know you so much better the
past year and I have enjoyed it throughly for your
always so happy + pleasant. Well I guess I've almost
ruined this page for you haven't I. Now I'll wish
you all the luck in the world and ask you to
remember me as one of your good friends. May
one of these day we can have a big talk
and you can ~~to~~ help me with my
problem nobody else can include
ing me! Be Good (Like me)
and Stay Sweet!
Love,
Marilyn (W.)

Helen,

We have really had fun times together. I will never forget our 3 wonderful years (or Rally) together. We sure stuck up for each other didn't we! (At least most of the time. But naturally all good things must come to an end so consequently neither of us be on Rally this year. Oh well if I would have been It wouldn't have been nite without you on it. You are my sis still. even If I don't speak it physically. I have confided my deepest thoughts to to you and you know more about me then perhaps anyone else in this school.

You and Gene make a darling couple. I hope you stay with him.

This year should be a great year for us. I think we will make it this way if we try. you and I have a handicap you with say cause we feel so bad about Rally but I imagine things will look brighter as time goes on.

Good luck this year and all of those to come.

I love you, your great-

Love,

Sandi

Hi there, Helen Maxine,

Gosh, I'm glad to be included in your little home, as kinda another sister. If I had to have two more sisters, you can bet your life it would be you and Karl. But we're going to put Reynolds on the map, right now. Right? I don't know how, but with you and me leading the class and majorettes we'll manage. Yuk.

Actually I'm really proud to be one of the clan that admires you. You've got everything and we're all jealous of you. But maybe in a few years, when you're Miss America, you'll recognize me as a passing acquaintance. Okay? Right now, though, continue being the great kid you are and have much fun your last year. And you can see Gene the Wiz for me, I think he's pretty great. You're a great couple and in a few <u>years</u> when you're married, you'll be adorable together. At least I hope that's the

way it turns out, if thats what you want. Cause all I want is for you to be happy, okay?

Well, keep that fabulous smile and save a few words for me, every now and then.

You're the Greatest!!

Much of everything, always,
Leslie Ann

— Alan —
After these days with
your annual, you'd think
I'd have something to say. I
would like to mention that on
the grounds that my English composition
is insufficient to meet with the standards
by which I wish to converse,
and that my word usage would
seem inconsistent to my
actual thought patterns, and also
that I am running out
of room — I must say
so long
Rick

Hi Helen,

To start this is without a dought a problem. So much on my mind, yet so little to say. When ever I think of you, I remember last year. A truly wonderful year for me. Our best friendship was like one big carnavel. It start out slow like a merry-go-round and laughter all the time. During the summer of "61" We had some very good times, I remember fun we used to take those unnecessary trips to the Dairy Queen!!! When we entered our Soph. year, thats when we became the closest. One good time after the other. Remember the mess with John & Bob? We had ruff times sure, but we stuck it out. Friends till the end. At the end of our Soph. year, I left for California. Even thou we were meny miles apart, we kept in close contact and kept our friendship going. Thats when I took a slide downard. Once down there I felt all alone. I looked around for you and then realized you were still up there on top. I reached for you but we couldnt get together. It hurt, but I couldnt get up there again.

I still think your a wonderful person. There are not to meny around like you. You should be proud of yourself. You have kept your personality, charm + intelligence right up there. You are looked up to + respected by everyone. I hope we can get on the ball this year and do something together I still have that same longing to be like you. But that (MADE A NEO WORD) best to be a secret. Take Care Helen, and I hope things turn out better this year.

Love You Always,

"Daddy"

Helen,

Now you have
a faint foot print of
Barney L. In the
future you will be
able to look back
upon this canvas
[illegible] zipper track
and remember the pa[illegible]
Be sweet like alwa[illegible]
[illegible] line was a lie.
Have fun and
luck in the future

Love
Barney L.

P.S. Trace around
foot print for
better vision

Dear Fat and Ugly,
Like we have had some
great times together. Stay
cool like me.
Love,
Joyce

Helen,

We've gotten to know each other pretty well over the years and I've had a lot of good times together. I hope we can have lots more, even if I will be seeing QUITE as much of you. You're a swell girl, so don't ever find cause to change.

Love ya,

Bob

Helen,
It's really too bad I never got to know you because I'm sure we could have really had a ball of it. Maybe we can make up for it this year.
I really think the world of you. Your personality is fabulous but this is just to match your looks & character.

Always the Best

Judy

Helen,
Well, we sure have done some cute things, haven't we? I sure hope we will have a lot of fun this year. Last year was a lot of fun but I'm sure this year promises even more. Be good and I hope you get every thing you deserve and those are just good things.

Be good

Love,
Marsha

Helen
How is my "ole"
tinkertoy buddy. Gosh
we're sure had some
nutty times together. As soon
as we both graduate we're
going into poetry writing. Right right.
And we don't need "A" english for that.
Some day I'll bring all my little colored
friends over to swim in your pool. You're
one of my very bestest buddies and always
will be. You're always got a happy smile on
your face for everyone, except when you're mad
at the head of our Guidance Center. You'll make
one of the best majories this school has seen,
May God grant you (and Gene of course) everything your
hearts desire. Be good and don't let the Twonkies
get you.

Love
Your nutty alcoholic (Scrivens class) Pal
Suzi

Helen, I'm not one for words so I know I'll make it short. I know you pretty well and know of nothing bad about you. You're sweet, nice, good looking, got a great personality and I'm glad I've got you for a friend. I think there is no greater pair of people than you and Gene. I want to wish you all the luck in the world. God Bless you and keep you.

Dave Feeney

Really it is your life, it's one heck of a good life. I have really enjoyed knowing you and being around you. You have added a part to my life. A good part, a part with good memories, a part with love, and honor, and respect, but ~~odds~~ also a part with hatered, and uncertinty, but most important of all you have help build the foundation to my future and I hope that I might have done a little good for you. Well I think I had better hang up for now because I am getting a little misty. Hey we still have the school record for talking on the phone. Remember that one night 4½ hours. Boy did we run everyone into the ground that night. May God be with you in everything you ever try to do - you are one of the sweetest, most fun to be with girls in the whole world

Love forever

Johnny

P.S.
Why did you have to get pinned.

Dearest Helen –

Three years have come and gone & one more is in the making. We have had endless panics in those three years and this year is going to be the same, only better. I have enjoyed and loved your company just about as much as one person possible can. And now I am sick of it. (opps thats not supposed to be there) Remember the all out blast we had in Sandy's grandstand yea! and she let your dad adopt too. It sure wiped out a good movie the party. Speaking of partys - remember my Christmas party. Thats where you made the big turn to the better. Remember all the countless rooter bus rides - we were always together living it up. and the basketball jamboree at parkrose, then McDonalds for fries and shakes and then the Cristmas Carol Tree where all we could think about is dancing in the parking lot. Thats the kind of stuff I remember and call fun. This is what we are living for. Helen Johns This Is Your Life!!! Opps